

Patient Name	Mrs. RAJJO DEVI	Client Name	Uttam Diagnostics, Agra	Specimen Received	05-10-19
Age/Sex	45 YRS/F			Specimen Type	Tissue
Patient ID	011910050008			Collection Date	05-10-19
Specimen ID	MOLQ/B-1906/19			Report Date	10-10-2019

SURGICAL PATHOLOGY REPORT

Right Breast

DIAGNOSIS

DYSPLASTIC EPITHELIAL LEISON

Advised:

- 1) IMMUNOHISTOCHEMICAL STUDIES- CYTOKERATINS
- 2) MAMMOGRAPHIC CO-RELATTION.

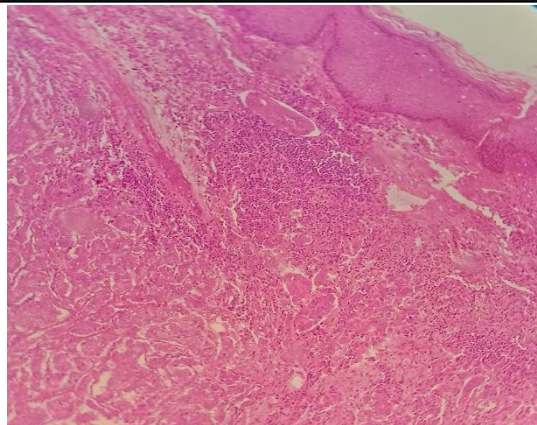

SPECIMEN

Right Breast

GROSS

Received 1x1 cm greyish white tissue piece.

Microscopy

1. Section examined shows squamous lining epithelium with round to oval nucleus.
2. There is disturbed continuity of the basement membrane.
3. Section also shows tumor epithelial cells invading the connective tissue stroma in form of islands and nests with dysplastic features like altered nuclear : cytoplasmic ratio, pleomorphism, prominent nucleoli, mitotic figures, individual cell keratinization.
4. Section also shows fibrocollageneous tissue, blood vessels, necrosis, fibrin and inflammatory cells (Lymphocytes, Plasma Cells and Polymorphs).

Note : All biopsy specimen will be stored for 15 (fifteen)days, block and slides for 5(five) years only from the time of receipt at the laboratory. No request ,for any of the above ,will be entertained after the due date.

Reference

- i) Rosai and Ackerman's Surgical Pathology.
- ii) Modern Surgical Pathology.

Gulshan Yadav, MD
Consultant Pathologist