

Patient report

Bio-Rad DATE: 10/09/2019
D-10 TIME: 05:24 PM
S/N: #DJ4I016123 Software version: 4.30-2
Sample ID: 10558341
Injection date 10/09/2019 04:55 PM
Injection #: 31 Method: HbA1c
Rack #: --- Rack position: 1

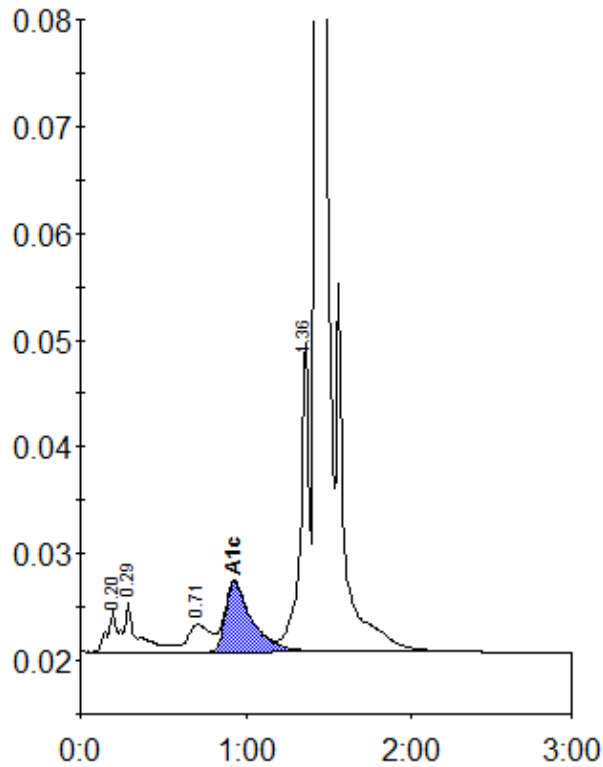

Peak table - ID: 10558341

Peak	R.time	Height	Area	Area %
A1a	0.20	3815	18124	1.0
A1b	0.29	4732	25013	1.4
LA1c/CHb-1	0.71	2584	24093	1.4
A1c	0.93	6541	72665	6.0
P3	1.36	29087	104840	6.0
A0	1.43	519357	1514460	86.1
Total Area:		1759195		

Concentration:	%
A1c	6.0