

Patient report

Bio-Rad DATE: 10/09/2019
D-10 TIME: 05:18 PM
S/N: #DJ4I016123 Software version: 4.30-2
Sample ID: 10518889
Injection date 10/09/2019 04:16 PM
Injection #: 27 Method: HbA1c
Rack #: --- Rack position: 6

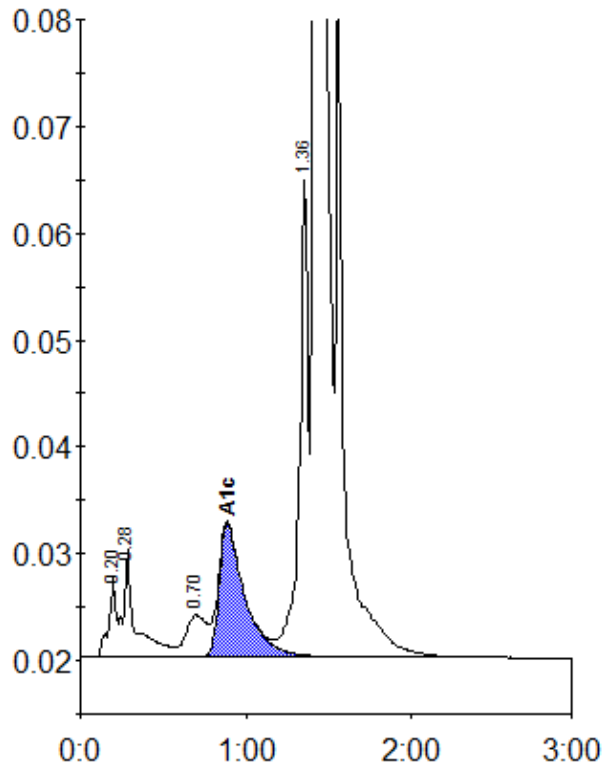

Peak table - ID: 10518889

Peak	R.time	Height	Area	Area %
A1a	0.20	7566	22715	0.7
A1b	0.28	10044	52358	1.7
LA1c/CHb-1	0.70	3909	33950	1.1
A1c	0.89	12528	134137	6.2
P3	1.36	44687	161144	5.2
A0	1.41	818927	2669542	86.8
Total Area:		3073845		

Concentration:	%
A1c	6.2