

Patient report

Bio-Rad DATE: 10/09/2019
D-10 TIME: 05:26 PM
S/N: #DJ4I016123 Software version: 4.30-2
Sample ID: 10518890
Injection date 10/09/2019 04:19 PM
Injection #: 28 Method: HbA1c
Rack #: --- Rack position: 7

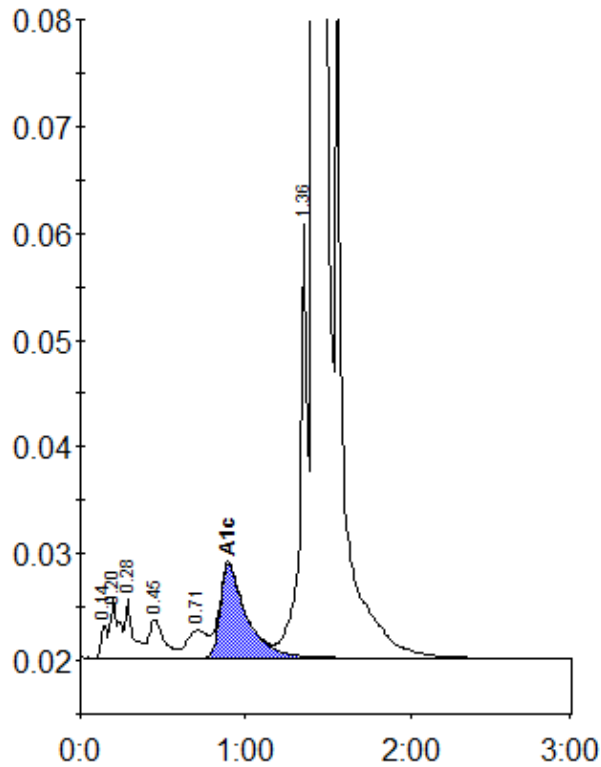

Peak table - ID: 10518890

Peak	R.time	Height	Area	Area %
Unknown	0.14	3051	7936	0.2
A1a	0.20	5649	19171	0.6
A1b	0.28	5508	19173	0.6
F	0.45	3560	22671	0.7
LA1c/CHb-1	0.71	2571	22453	0.7
A1c	0.90	8784	96544	4.4
P3	1.36	40501	130528	3.9
A0	1.41	946971	3057190	90.6
Total Area:		3375666		

Concentration:	%
A1c	4.4