

Patient report

Bio-Rad DATE: 10/09/2019
D-10 TIME: 08:00 PM
S/N: #DJ4I016123 Software version: 4.30-2
Sample ID: 10604796
Injection date 10/09/2019 07:46 PM
Injection #: 50 Method: HbA1c
Rack #: --- Rack position: 6

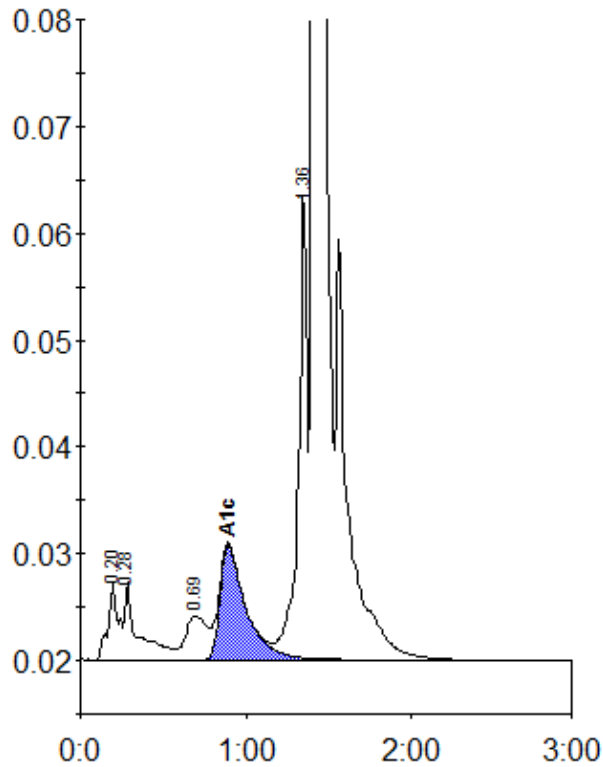

Peak table - ID: 10604796

| Peak | R.time | Height | Area | Area % |
|-------------|--------|---------|---------|--------|
| A1a | 0.20 | 7169 | 31172 | 1.0 |
| A1b | 0.28 | 7333 | 40933 | 1.4 |
| LA1c/CHb-1 | 0.69 | 4136 | 37365 | 1.2 |
| A1c | 0.89 | 10729 | 116508 | 5.6 |
| P3 | 1.36 | 43508 | 158706 | 5.2 |
| A0 | 1.41 | 848520 | 2643712 | 87.3 |
| Total Area: | | 3028395 | | |

| | |
|----------------|-----|
| Concentration: | % |
| A1c | 5.6 |