

Patient report

Bio-Rad DATE: 10/09/2019
D-10 TIME: 05:21 PM
S/N: #DJ4I016123 Software version: 4.30-2
Sample ID: 10560486
Injection date 10/09/2019 04:25 PM
Injection #: 30 Method: HbA1c
Rack #: --- Rack position: 9

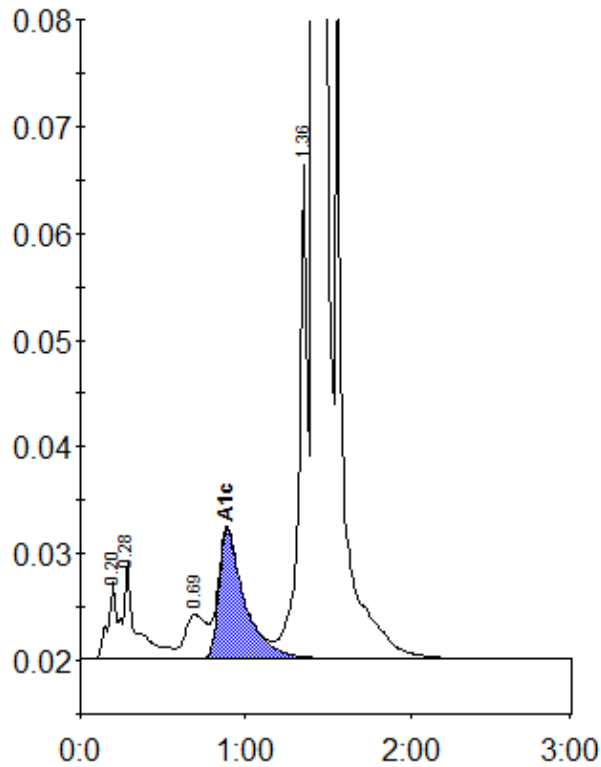

Peak table - ID: 10560486

Peak	R.time	Height	Area	Area %
A1a	0.20	7169	24885	0.8
A1b	0.28	9184	51444	1.7
LA1c/CHb-1	0.69	4137	36533	1.2
A1c	0.89	12092	130853	6.2
P3	1.36	46259	165255	5.5
A0	1.42	804457	2603531	86.4
Total Area:	3012500			

Concentration:	%
A1c	6.2