

Patient report

Bio-Rad DATE: 10/09/2019
D-10 TIME: 04:08 PM
S/N: #DJ4I016123 Software version: 4.30-2
Sample ID: 10518863
Injection date 10/09/2019 02:32 PM
Injection #: 6 Method: HbA1c
Rack #: --- Rack position: 3

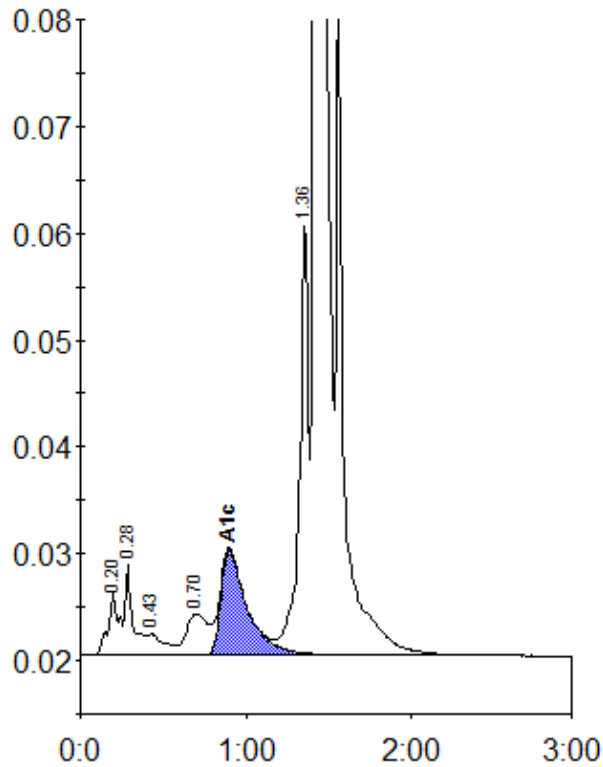

Peak table - ID: 10518863

Peak	R.time	Height	Area	Area %
A1a	0.20	5924	26951	0.9
A1b	0.28	8407	28337	1.0
F	0.43	1951	14140	0.5
LA1c/CHb-1	0.70	3874	35531	1.2
A1c	0.90	9831	108217	5.5
P3	1.36	40184	148724	5.2
A0	1.42	799369	2524549	87.5
Total Area:		2886448		

Concentration:	%
A1c	5.5