

Patient report

Bio-Rad DATE: 10/09/2019
D-10 TIME: 04:23 PM
S/N: #DJ4I016123 Software version: 4.30-2
Sample ID: 10521949
Injection date 10/09/2019 02:35 PM
Injection #: 7 Method: HbA1c
Rack #: --- Rack position: 4

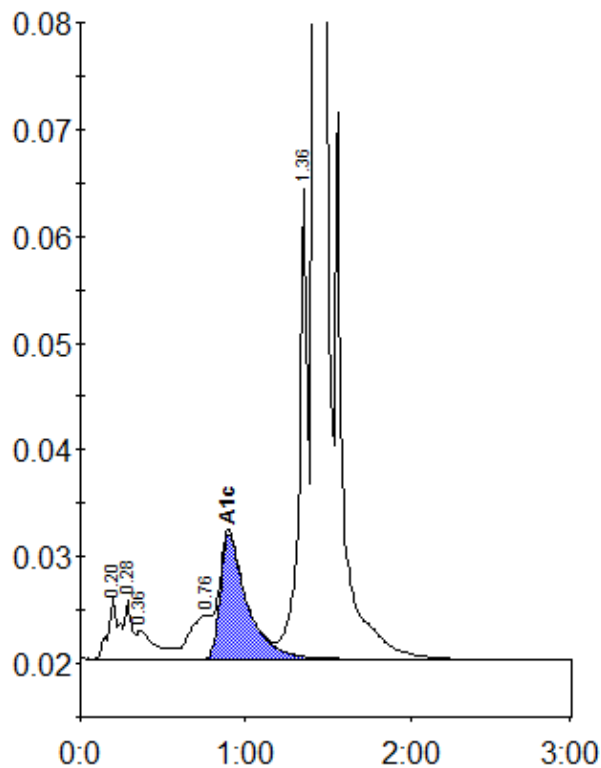

Peak table - ID: 10521949

Peak	R.time	Height	Area	Area %
A1a	0.20	5780	19914	0.8
A1b	0.28	5417	22435	0.9
Unknown	0.36	2678	22281	0.9
LA1c/CHb-1	0.76	4112	36578	1.5
A1c	0.90	11644	131575	7.6
P3	1.36	43941	164361	6.7
A0	1.42	668640	2040709	83.7
Total Area:		2437851		

Concentration:	%
A1c	7.6