

Patient report

Bio-Rad DATE: 10/09/2019
D-10 TIME: 04:16 PM
S/N: #DJ4I016123 Software version: 4.30-2
Sample ID: 10549880
Injection date 10/09/2019 02:53 PM
Injection #: 13 Method: HbA1c
Rack #: --- Rack position: 10

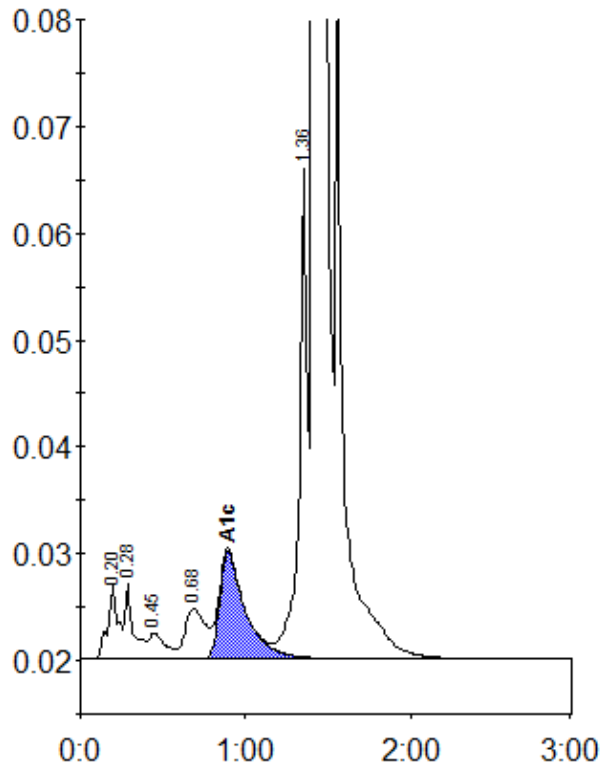

Peak table - ID: 10549880

Peak	R.time	Height	Area	Area %
A1a	0.20	6913	30341	0.9
A1b	0.28	7057	25284	0.8
F	0.45	2380	16251	0.5
LA1c/CHb-1	0.68	4646	40346	1.2
A1c	0.89	10031	108695	4.9
P3	1.36	45930	157838	4.8
A0	1.41	922252	2931945	88.6
Total Area:		3310700		

Concentration:	%
A1c	4.9