

Patient report

Bio-Rad DATE: 10/09/2019
D-10 TIME: 04:00 PM
S/N: #DJ4I016123 Software version: 4.30-2
Sample ID: 10549874
Injection date 10/09/2019 02:44 PM
Injection #: 10 Method: HbA1c
Rack #: --- Rack position: 7

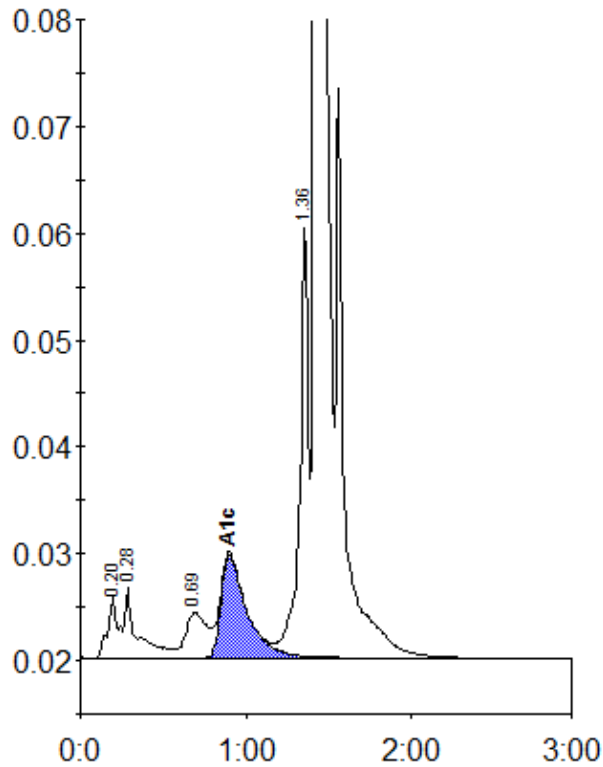

Peak table - ID: 10549874

| Peak | R.time | Height | Area | Area % |
|-------------|---------|--------|---------|--------|
| A1a | 0.20 | 5666 | 25398 | 0.9 |
| A1b | 0.28 | 6649 | 34334 | 1.3 |
| LA1c/CHb-1 | 0.69 | 4218 | 37958 | 1.4 |
| A1c | 0.90 | 9692 | 104402 | 5.6 |
| P3 | 1.36 | 40183 | 142333 | 5.3 |
| A0 | 1.42 | 763382 | 2360549 | 87.3 |
| Total Area: | 2704974 | | | |

| | |
|----------------|-----|
| Concentration: | % |
| A1c | 5.6 |