

Patient report

Bio-Rad DATE: 10/09/2019
D-10 TIME: 04:30 PM
S/N: #DJ4I016123 Software version: 4.30-2
Sample ID: 10518286
Injection date 10/09/2019 04:04 PM
Injection #: 23 Method: HbA1c
Rack #: --- Rack position: 2

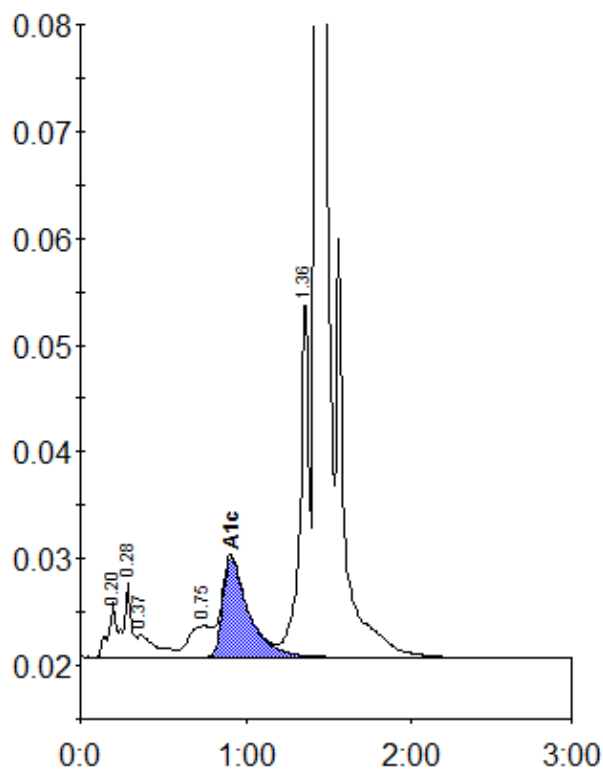

Peak table - ID: 10518286

Peak	R.time	Height	Area	Area %
A1a	0.20	5114	17100	0.9
A1b	0.28	6936	23167	1.2
Unknown	0.37	2056	16034	0.8
LA1c/CHb-1	0.75	2924	29309	1.6
A1c	0.91	9335	101352	7.7
P3	1.36	32926	125866	6.7
A0	1.43	533919	1575676	83.4
Total Area:		1888503		

Concentration:	%
A1c	7.7