

Patient report

Bio-Rad DATE: 10/09/2019
D-10 TIME: 04:35 PM
S/N: #DJ4I016123 Software version: 4.30-2
Sample ID: 10584878
Injection date 10/09/2019 04:10 PM
Injection #: 25 Method: HbA1c
Rack #: --- Rack position: 4

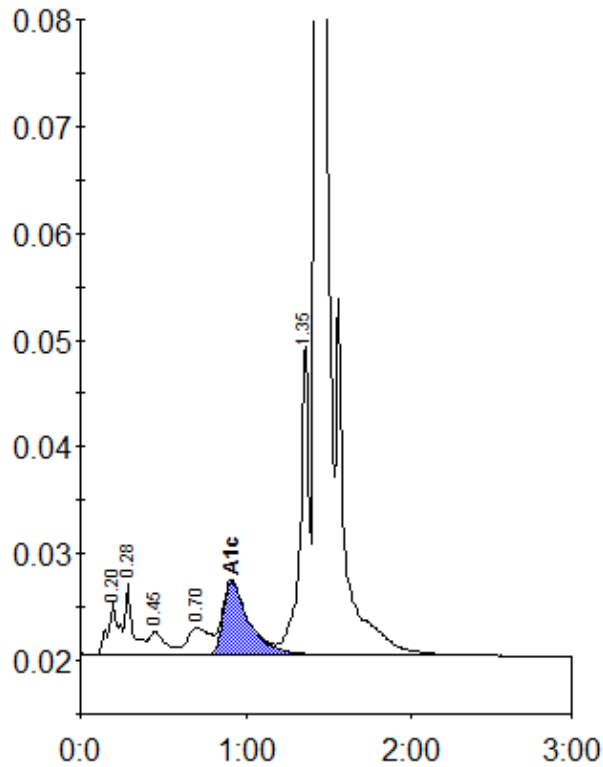

Peak table - ID: 10584878

Peak	R.time	Height	Area	Area %
A1a	0.20	4988	22428	1.1
A1b	0.28	6712	21524	1.1
F	0.45	2218	14796	0.8
LA1c/CHb-1	0.70	2503	23719	1.2
A1c	0.91	6924	74635	5.6
P3	1.35	29278	107753	5.5
A0	1.43	576565	1704290	86.5
Total Area:		1969145		

Concentration:	%
A1c	5.6