

# Patient report

Bio-Rad                      DATE: 10/09/2019  
D-10                         TIME: 03:46 PM  
S/N: #DJ4I016123        Software version: 4.30-2  
Sample ID:                 10588463  
Injection date             10/09/2019 03:26 PM  
Injection #: 21             Method: HbA1c  
Rack #: ---                 Rack position: 8

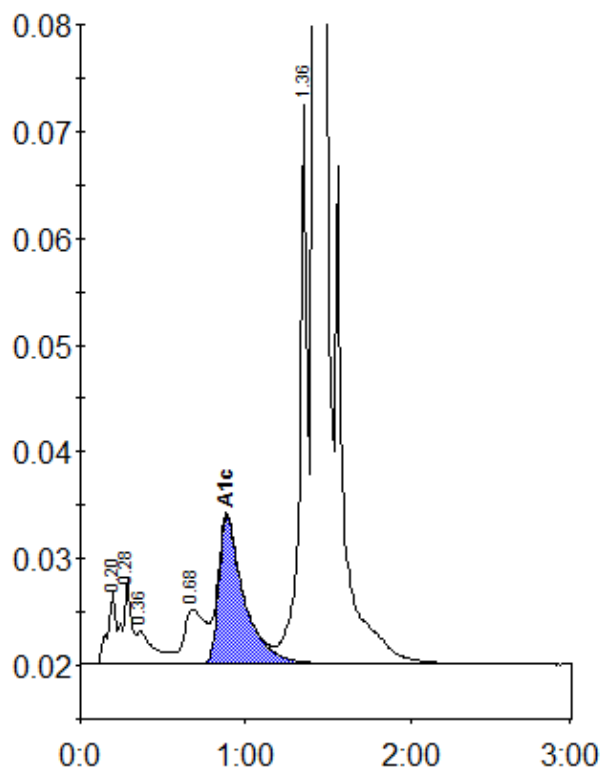

Peak table - ID: 10588463

Peak	R.time	Height	Area	Area %
A1a	0.20	6695	23685	0.9
A1b	0.28	7988	28480	1.1
Unknown	0.36	3190	23904	0.9
LA1c/CHb-1	0.68	5074	45068	1.7
A1c	0.89	13853	147251	8.0
P3	1.36	52324	175705	6.8
A0	1.42	704741	2154204	82.9
Total Area:		2598298		

Concentration:	%
A1c	8.0