

Patient report

Bio-Rad DATE: 10/09/2019
D-10 TIME: 03:39 PM
S/N: #DJ4I016123 Software version: 4.30-2
Sample ID: 10518948
Injection date 10/09/2019 03:14 PM
Injection #: 17 Method: HbA1c
Rack #: --- Rack position: 4

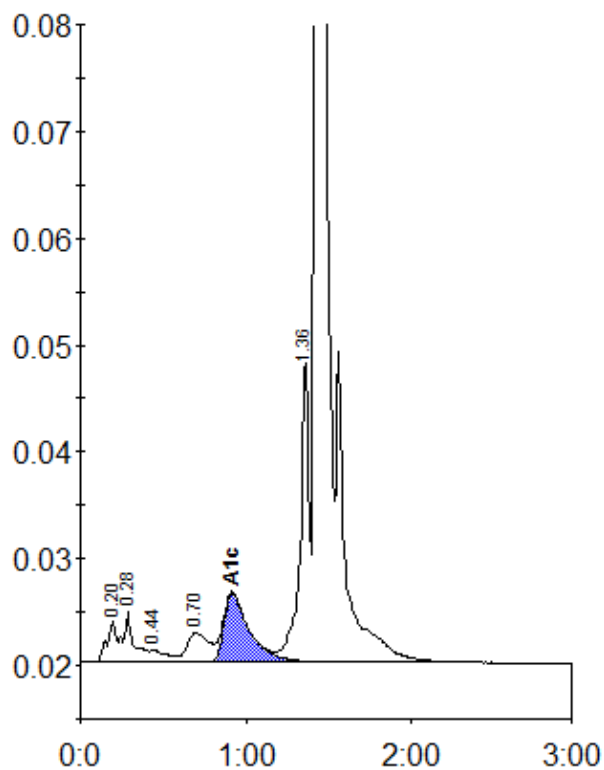

Peak table - ID: 10518948

Peak	R.time	Height	Area	Area %
A1a	0.20	3989	19401	1.1
A1b	0.28	4753	18239	1.0
F	0.44	1105	7887	0.4
LA1c/CHb-1	0.70	2763	26122	1.5
A1c	0.92	6464	69813	5.7
P3	1.36	28472	103953	5.8
A0	1.43	534988	1553293	86.4
Total Area:		1798708		

Concentration:	%
A1c	5.7