

<b>Patient Name</b>	Mr. RAM GOPAL	<b>Client Name</b>	Polaris Hospital	<b>Specimen Received</b>	05-10-19
<b>Age/Sex</b>	36 YRS/M			<b>Specimen Type</b>	Tissue
<b>Patient ID</b>	011910050176			<b>Collection Date</b>	05-10-19
<b>Specimen ID</b>	MOLQ/B-1914/19			<b>Report Date</b>	09-10-2019

## SURGICAL PATHOLOGY REPORT

Left breast swelling

### DIAGNOSIS

### Inflammatory lesion

**Kindly Co-relate Clinically findings.**

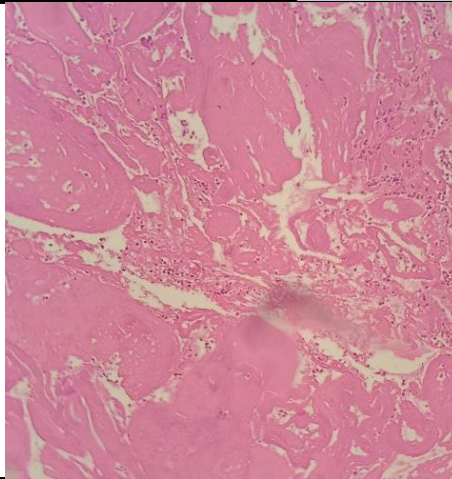

#### SPECIMEN

Left breast swelling

#### GROSS

Received two grayish white tissue piece, 1x1cm each.

#### Microscopy

Section examined shows squamous lining epithelium with round to oval nucleus. Deeper tissue shows fibro collagenous tissue chiefly composed of ( lymphocytes plasma cells). Section also shows fibro collagenous tissue glands, Hemorrhagic cyst areas nerve bundles and polymorphs, puc cells. No granuloma and no malignant cells seen.

**Note :** All biopsy specimen will be stored for 15 (fifteen)days, block and slides for 5(five) years only from the time of receipt at the laboratory. No request ,for any of the above ,will be entertained after the due date.

#### Reference

- i) Rosai and Ackerman's Surgical Pathology.
- ii) Modern Surgical Pathology.

**Gulshan Yadav, MD**  
Consultant Pathologist