

Patient Name	Mrs. RAMA DEVI 399	Client Name	Pushpanjali Hospital	Specimen Received	04-10-19
Age/Sex	54 YRS/F		(Rewari)	Specimen Type	Tissue
Patient ID	011910040241			Collection Date	04-10-19
Specimen ID	MOLQ/B-1910/19			Report Date	09-10-2019

SURGICAL PATHOLOGY REPORT

Uterus with Cervix with bilateral tubes

DIAGNOSIS

Leiomyoma

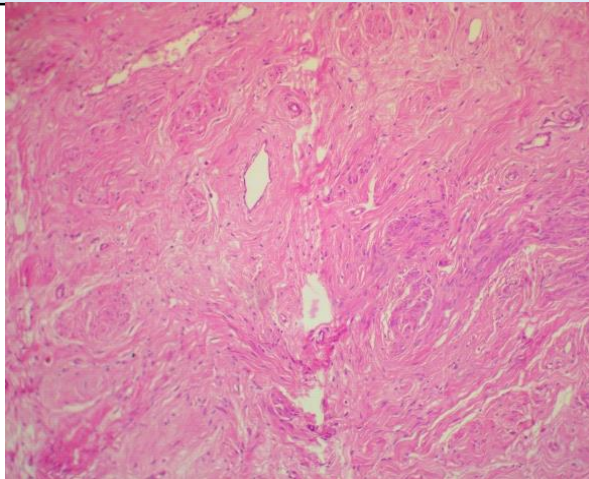

SPECIMEN

Uterus with Cervix with bilateral tubes

GROSS

Received 9x5 cm uterus with cervix with bilateral tubes. Cut section shows from uterus multiple fibroid measuring 2x2,3x3cm.

Microscopy

Section examined shows

- 1) Endometrium with proliferative phase
- 2) Myometrium with adenomyosis.
- 3) Cervix with mononuclear inflammatory cells
- 4) Fibroid with interlacing muscle bundles.
- 5) Bilateral tubes confirmed and unremarkable.

Note : All biopsy specimen will be stored for 15 (fifteen) days, block and slides for 5 (five) years only from the time of receipt at the laboratory. No request, for any of the above, will be entertained after the due date.

Reference

- i) Rosai and Ackerman's Surgical Pathology.
- ii) Modern Surgical Pathology.

Gulshan Yadav, MD
Consultant Pathologist