

Patient Name	Mrs. KIRAN TRIPATHI	Client Name	Pushpanjali Hospital	Specimen Received	04-10-19
Age/Sex	30 YRS/F		(Rewari)	Specimen Type	Tissue
Patient ID	011910040235			Collection Date	04-10-19
Specimen ID	MOLQ/B-1908/19			Report Date	09-10-2019

SURGICAL PATHOLOGY REPORT

Bilateral Tubes

DIAGNOSIS

Bilateral Tubes Confirmed and Unremarkable

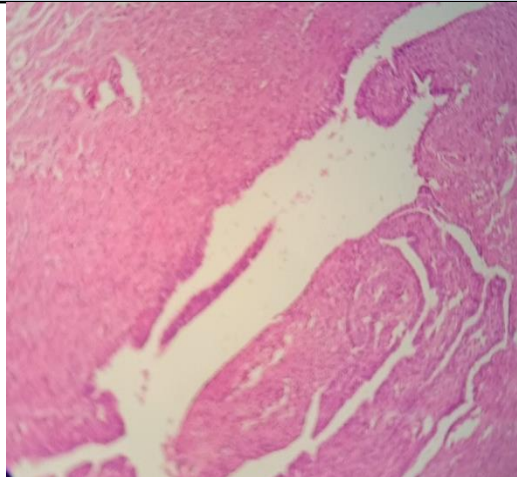

SPECIMEN

Bilateral Tubes

GROSS

Received two grayish white tissue piece 0.5x0.5, 0.5x0.6cm

Microscopy

Section examined shows bilateral tube confirmed and unremarkable.

Note : All biopsy specimen will be stored for 15 (fifteen) days, block and slides for 5 (five) years only from the time of receipt at the laboratory. No request, for any of the above, will be entertained after the due date.

Reference

- i) Rosai and Ackerman's Surgical Pathology.
- ii) Modern Surgical Pathology.

Gulshan Yadav, MD
Consultant Pathologist