

Patient Name	Ms. MUFEEDA JAN	Client Name	A-One Collection Centre, J&K	Specimen Received	03-Oct-19
Age/Sex	21 Years/Female			Specimen Type	Tissue
Patient ID	041910030007			Collection Date	03-Oct-19
Specimen ID	MOLQ/B-1902/19			Report Date	07-Oct-19

SURGICAL PATHOLOGY REPORT

Chocolate cyst.

DIAGNOSIS

Chocolate cyst

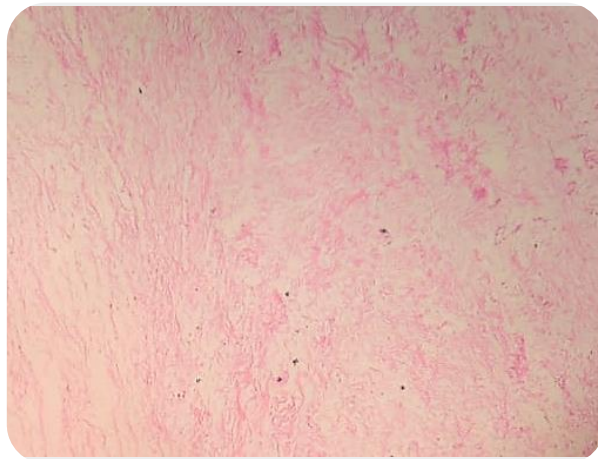

SPECIMEN

Chocolate cyst.

GROSS

Received autolyzed 5x2.9 cm grayish white grayish white tissue piece.

Microscopy

1. Section examined shows autolytic changes with fibro collagenous tissue few inflammatory cells. No granuloma and no malignant cells seen.

Note : All biopsy specimen will be stored for 15 (fifteen)days, block and slides for 5(five) years only from the time of receipt at the laboratory. No request ,for any of the above ,will be entertained after the due date.

Reference

- i) Rosai and Ackerman's Surgical Pathology.
- ii) Modern Surgical Pathology.

Gulshan Yadav, MD
Consultant Pathologist