

Patient report

Bio-Rad DATE: 10/08/2019
D-10 TIME: 01:25 PM
S/N: #DJ4I016123 Software version: 4.30-2
Sample ID: 10550101
Injection date 10/08/2019 01:17 PM
Injection #: 8 Method: HbA1c
Rack #: --- Rack position: 3

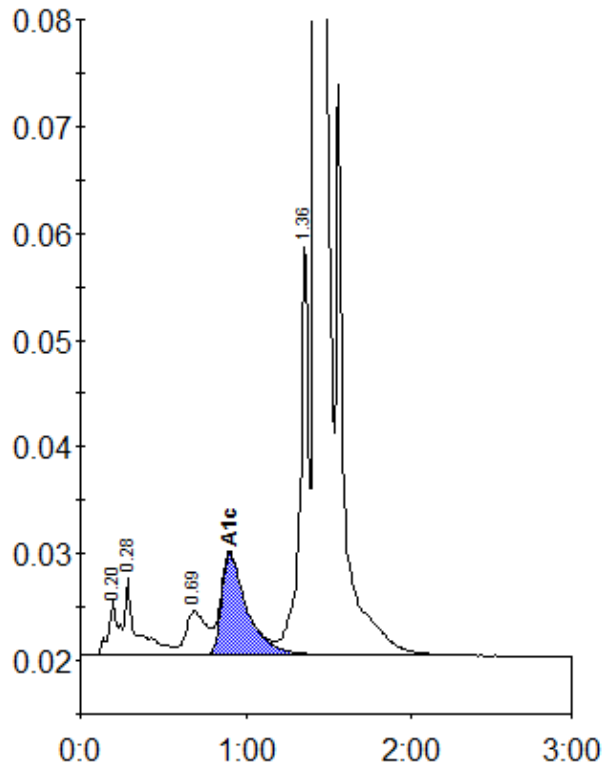

Peak table - ID: 10550101

Peak	R.time	Height	Area	Area %
A1a	0.20	5066	21985	0.9
A1b	0.28	7224	36179	1.5
LA1c/CHb-1	0.69	4107	35913	1.4
A1c	0.90	9537	101860	5.9
P3	1.36	38265	133784	5.4
A0	1.42	706566	2157419	86.7
Total Area:		2487140		

Concentration:	%
A1c	5.9