

Patient report

Bio-Rad DATE: 10/08/2019
D-10 TIME: 01:29 PM
S/N: #DJ4I016123 Software version: 4.30-2
Sample ID: 10550102
Injection date 10/08/2019 01:20 PM
Injection #: 9 Method: HbA1c
Rack #: --- Rack position: 4

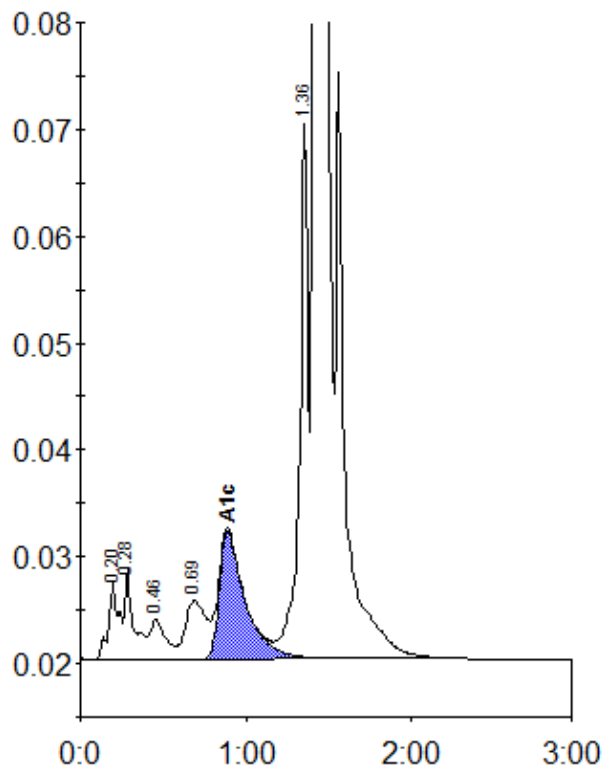

Peak table - ID: 10550102

| Peak | R.time | Height | Area | Area % |
|-------------|--------|---------|---------|--------|
| A1a | 0.20 | 7205 | 31578 | 1.0 |
| A1b | 0.28 | 8353 | 30890 | 1.0 |
| F | 0.46 | 3737 | 24793 | 0.8 |
| LA1c/CHb-1 | 0.69 | 5482 | 47898 | 1.5 |
| A1c | 0.89 | 12013 | 129685 | 5.9 |
| P3 | 1.36 | 50104 | 177489 | 5.6 |
| A0 | 1.41 | 843270 | 2726079 | 86.0 |
| Total Area: | | 3168412 | | |

| | |
|----------------|-----|
| Concentration: | % |
| A1c | 5.9 |