

| | | | | | |
|---------------------|----------------|--------------------|----------------------|--------------------------|------------|
| Patient Name | Mrs. BHARPAI | Client Name | Pushpanjali Hospital | Specimen Received | 01-10-19 |
| Age/Sex | 41 YRS/F | (Rewari) | | Specimen Type | Tissue |
| Patient ID | 011910010280 | | | Collection Date | 01-10-19 |
| Specimen ID | MOLQ/B-1883/19 | | | Report Date | 04-10-2019 |

SURGICAL PATHOLOGY REPORT

Vault Biopsy

DIAGNOSIS

Chronic Infective Lesion

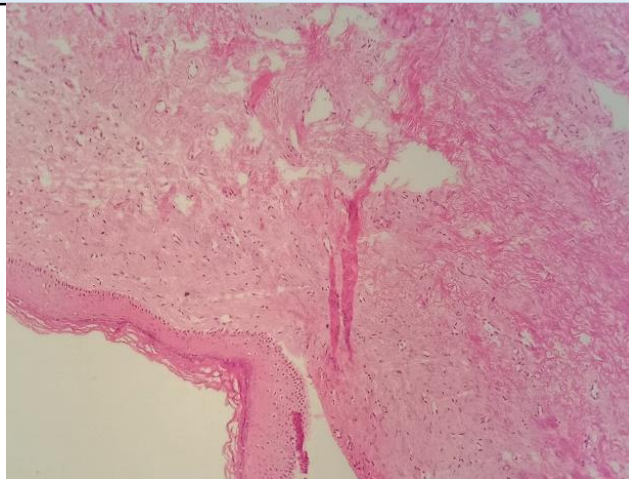

SPECIMEN

Vault Biopsy

GROSS

Received tiny multiple grayish white tissue piece.

Microscopy

Section examined shows fibro collagenous tissue and inflammatory cells (lymphocytes polymorphs, plasma cells, blood vessels and multinucleated giant cells. No granuloma and no malignant cells seen.

Note : All biopsy specimen will be stored for 15 (fifteen)days, block and slides for 5(five) years only from the time of receipt at the laboratory. No request ,for any of the above ,will be entertained after the due date.

Reference

- i) Rosai and Ackerman's Surgical Pathology.
- ii) Modern Surgical Pathology.

Gulshan Yadav, MD
Consultant Pathologist