

Patient report

Bio-Rad DATE: 10/06/2019
D-10 TIME: 11:48 AM
S/N: #DJ4I016123 Software version: 4.30-2
Sample ID: 10518823
Injection date 10/06/2019 11:42 AM
Injection #: 5 Method: HbA1c
Rack #: --- Rack position: 3

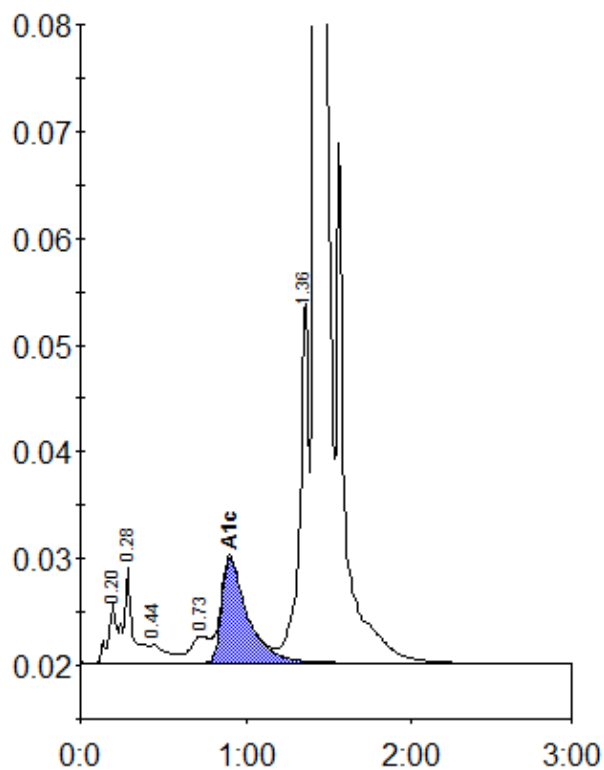

Peak table - ID: 10518823

Peak	R.time	Height	Area	Area %
A1a	0.20	5500	18763	0.7
A1b	0.28	8956	36002	1.4
F	0.44	1669	12201	0.5
LA1c/CHb-1	0.73	2496	20348	0.8
A1c	0.90	9866	106587	5.8
P3	1.36	33995	128531	4.8
A0	1.42	750689	2342686	87.9
Total Area:		2665118		

Concentration:	%
A1c	5.8