

Patient Name	Ms. SARWA AKTHER/GUDDER	Client Name	A-One Collection Centre, Jammu & Kashmir	Specimen Received	03-Oct-19
Age/Sex	22Years/Male			Specimen Type	Tissue
Patient ID	041910030012			Collection Date	03-Oct-19
Specimen ID	MOLQ/B-1900/19			Report Date	05-Oct-19

SURGICAL PATHOLOGY REPORT

Gall Bladder

DIAGNOSIS

CHOLECYSTITIS AND CHOLELITHIASIS.

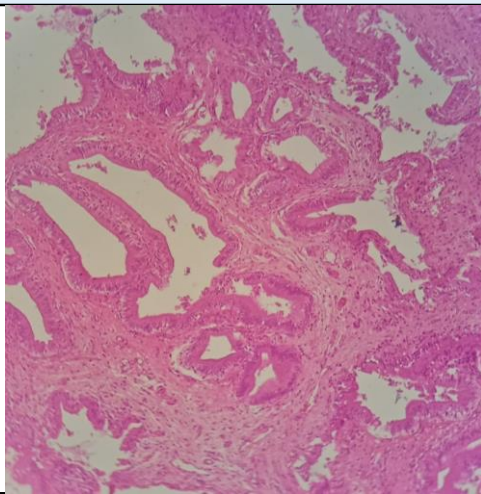

SPECIMEN

Gall Bladder

GROSS

Received 6.2x2.4 cm long gall bladder already cut open with tiny stones.

Microscopy

- Section examined shows ulcerative mucosa and Rokitansky-Aschoff sinus (irregularly shaped tubular structures lined by cuboidal lining epithelium with round to oval nucleus) with fibro collagenous tissue and inflammatory cells (lymphocytes). No granuloma and no malignant cells seen.

Note : All biopsy specimen will be stored for 15 (fifteen) days, block and slides for 5 (five) years only from the time of receipt at the laboratory. No request, for any of the above, will be entertained after the due date.

Reference

- Rosai and Ackerman's Surgical Pathology.
- Modern Surgical Pathology.

Gulshan Yadav, MD
Consultant Pathologist