

# Patient report

Bio-Rad                      DATE: 10/05/2019  
D-10                         TIME: 06:49 PM  
S/N: #DJ4I016123        Software version: 4.30-2  
Sample ID:                 10578311  
Injection date             10/05/2019 06:38 PM  
Injection #: 50             Method: HbA1c  
Rack #: ---                 Rack position: 2

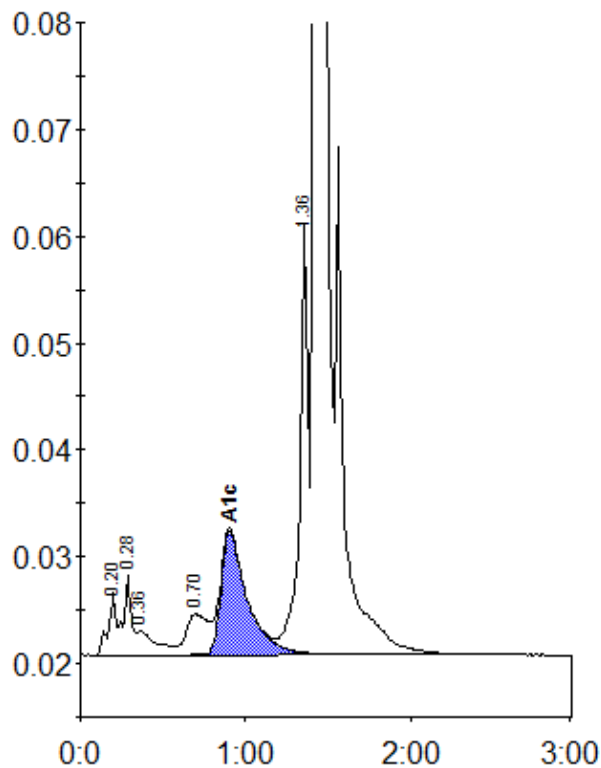

Peak table - ID: 10578311

Peak	R.time	Height	Area	Area %
A1a	0.20	5797	19137	0.7
A1b	0.28	7455	25520	1.0
Unknown	0.36	2250	18325	0.7
LA1c/CHb-1	0.70	3802	33974	1.3
A1c	0.90	11631	127934	7.1
P3	1.36	40832	146499	5.7
A0	1.42	683621	2204784	85.6
Total Area:		2576172		

Concentration:	%
A1c	7.1