

Patient report

Bio-Rad DATE: 10/05/2019
D-10 TIME: 06:05 PM
S/N: #DJ4I016123 Software version: 4.30-2
Sample ID: 10572659
Injection date 10/05/2019 05:46 PM
Injection #: 36 Method: HbA1c
Rack #: --- Rack position: 2

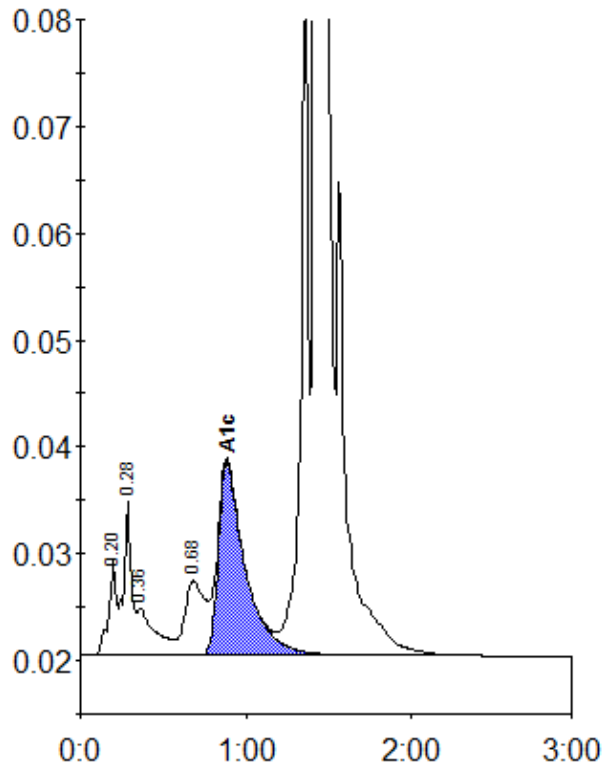

Peak table - ID: 10572659

| Peak | R.time | Height | Area | Area % |
|-------------|--------|--------|---------|--------|
| A1a | 0.20 | 8957 | 27961 | 0.9 |
| A1b | 0.28 | 14388 | 48972 | 1.5 |
| Unknown | 0.36 | 4382 | 32393 | 1.0 |
| LA1c/CHb-1 | 0.68 | 6953 | 60456 | 1.9 |
| A1c | 0.88 | 18055 | 202918 | 8.7 |
| P3 | 1.36 | 63628 | 206630 | 6.5 |
| A0 | 1.42 | 807059 | 2617374 | 81.9 |
| Total Area: | | | 3196705 | |

| | |
|----------------|-----|
| Concentration: | % |
| A1c | 8.7 |