

Patient report

Bio-Rad DATE: 10/05/2019
D-10 TIME: 05:30 PM
S/N: #DJ4I016123 Software version: 4.30-2
Sample ID: 10469296
Injection date 10/05/2019 05:13 PM
Injection #: 34 Method: HbA1c
Rack #: --- Rack position: 4

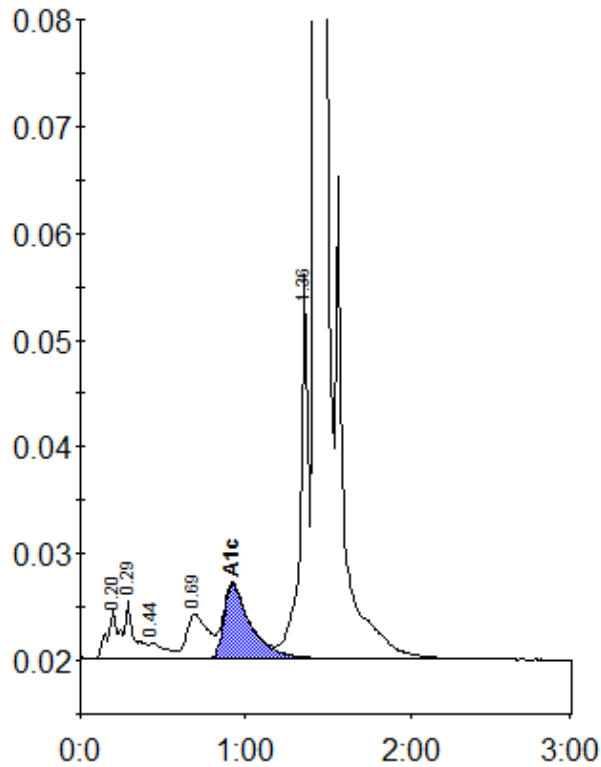

Peak table - ID: 10469296

Peak	R.time	Height	Area	Area %
A1a	0.20	4623	21833	1.0
A1b	0.29	5354	20649	0.9
F	0.44	1468	9802	0.4
LA1c/CHb-1	0.69	4186	38300	1.7
A1c	0.92	6991	77562	5.2
P3	1.36	36249	120989	5.5
A0	1.43	611223	1918952	86.9
Total Area:		2208087		

Concentration:	%
A1c	5.2