

Patient Name	Mrs. KHUDIJA BIBI	Client Name	Lifeaid Wellness Centre	Specimen Received	02-Oct-19
Age/Sex	30 Years/Female			Specimen Type	Tissue
Patient ID	011910020282			Collection Date	02-Oct-19
Specimen ID	MOLQ/B-1891/19			Report Date	05-Oct-19

SURGICAL PATHOLOGY REPORT

Left Breast lump

DIAGNOSIS

Benign fibrocystic Disease

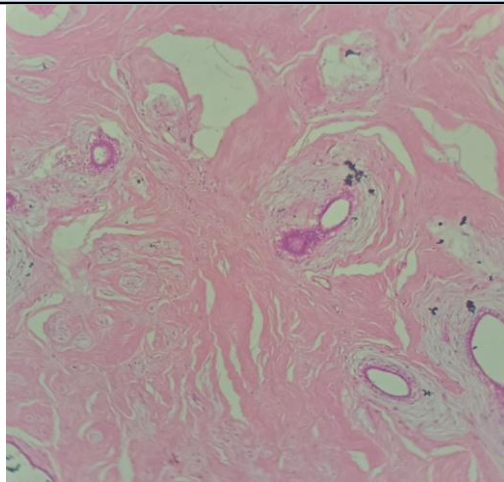

SPECIMEN

Left Breast lump

GROSS

Received two grayish white tissue piece measuring 8.2x7cm, 4x2.9cm . Cut section shows solid area well and capsulated.

Microscopy

- Section examined shows Large number of ducts with cuboidal lining epithelium small round nucleus. Section also shows dilated ducts, fibro collagenous tissue. No granuloma and no malignant cells seen.

Note : All biopsy specimen will be stored for 15 (fifteen)days, block and slides for 5(five) years only from the time of receipt at the laboratory. No request ,for any of the above ,will be entertained after the due date.

Reference

- Rosai and Ackerman's Surgical Pathology.
- Modern Surgical Pathology.

Gulshan Yadav, MD
Consultant Pathologist