

Patient Name	Mrs. BHARPAI	Client Name	Pushpanjali Hospital	Specimen Received	01-10-19
Age/Sex	41 YRS/F	(Rewari)		Specimen Type	Tissue
Patient ID	011910010280			Collection Date	01-10-19
Specimen ID	MOLQ/B-1883/19			Report Date	04-10-2019

SURGICAL PATHOLOGY REPORT

Bault biopsy

DIAGNOSIS

Chronic Infective Lesion

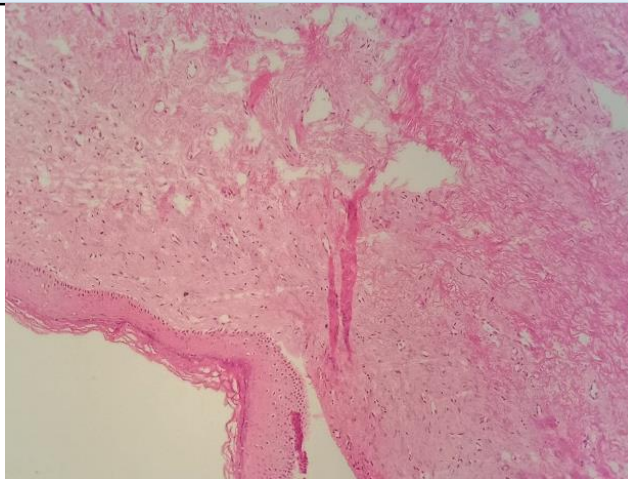

SPECIMEN

Bault biopsy

GROSS

Received tiny multiple grayish white tissue piece.

Microscopy

Section examined shows fibro collagenous tissue and inflammatory cells (lymphocytes polymorphs, plasma cells, blood vessels and multinucleated giant cells. No granuloma and no malignant cells seen.

Note : All biopsy specimen will be stored for 15 (fifteen)days, block and slides for 5(five) years only from the time of receipt at the laboratory. No request ,for any of the above ,will be entertained after the due date.

Reference

- i) Rosai and Ackerman's Surgical Pathology.
- ii) Modern Surgical Pathology.

Gulshan Yadav, MD
Consultant Pathologist