

Patient Name	Mr. SIKANDER KATARA	Specimen Received	28-Sep-2019
Age/Sex	27 Years/Male	Specimen Type	Tissue
Patient ID	011909280269	Collection Date	28-Sep-2019
Specimen ID	MOLQ/B-1869/19	Report Date	05-Oct-2019

SURGICAL PATHOLOGY REPORT

Swelling in the Roof

DIAGNOSIS

BENIGN MESENCHYMAL LESION
(SUGGESTIVE OF FIBROMATOSES)

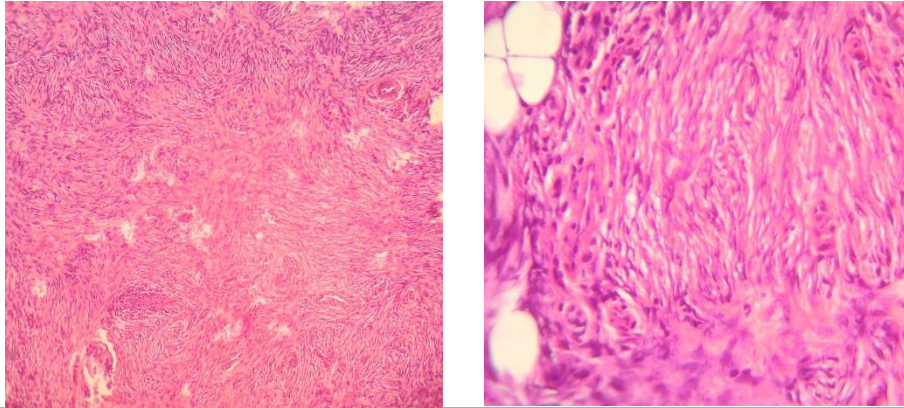

SPECIMEN

Swelling in the Roof

GROSS

Received multiple grayish white tissue piece.

Microscopy

1. Section examined shows squamous lining epithelium with round to oval nucleus with parakeratosis and hyperkeratosis and melanin pigmentation.
2. Deeper tissue shows fibrocollagenous tissue, glands, few mature adipose cells and poorly delineated, infiltrating cellular proliferation of mature spindle cells arranged in streaming and interlacing fascicles having elongated nucleus with tapering ends.
3. No granuloma and no malignant cells seen.

Note : All biopsy specimen will be stored for 15 (fifteen)days, block and slides for 5(five) years only from the time of receipt at the laboratory. No request ,for any of the above ,will be entertained after the due date.

Reference

- i) Rosai and Ackerman's Surgical Pathology.
- ii) Modern Surgical Pathology.

Tina Bhardwaj, MDS
Consultant Oral Pathologist

Gulshan Yadav, MD
Consultant Pathologist