

# Patient report

Bio-Rad                      DATE: 10/03/2019  
D-10                         TIME: 06:45 PM  
S/N: #DJ4I016123        Software version: 4.30-2  
Sample ID:                 10515487  
Injection date             10/03/2019 06:33 PM  
Injection #: 45             Method: HbA1c  
Rack #: ---                 Rack position: 9

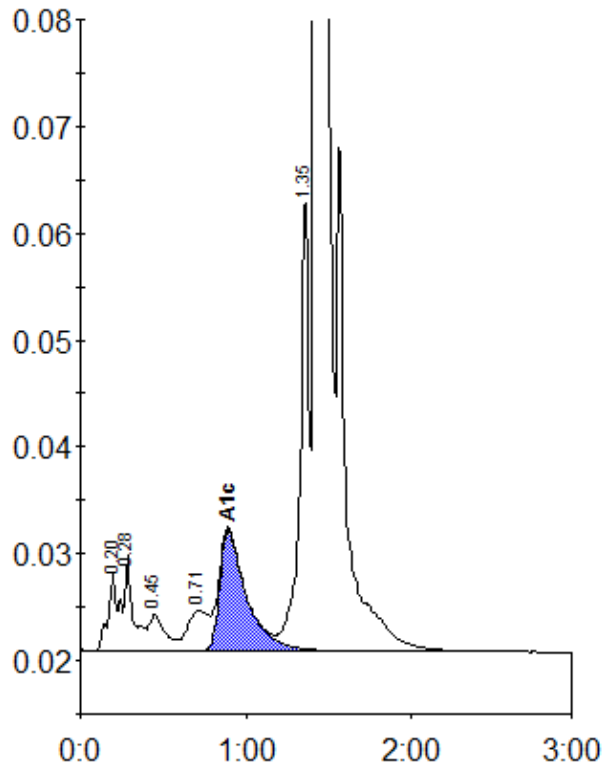

Peak table - ID: 10515487

Peak	R.time	Height	Area	Area %
A1a	0.20	7503	33628	1.2
A1b	0.28	8955	31482	1.1
F	0.45	3412	23077	0.8
LA1c/CHb-1	0.71	3755	33797	1.2
A1c	0.89	11275	127689	6.5
P3	1.35	42692	163590	5.8
A0	1.42	732467	2425191	85.4
Total Area:		2838451		

Concentration:	%
A1c	6.5