

Patient report

Bio-Rad DATE: 10/03/2019
D-10 TIME: 06:47 PM
S/N: #DJ4I016123 Software version: 4.30-2
Sample ID: 10569394
Injection date 10/03/2019 06:36 PM
Injection #: 46 Method: HbA1c
Rack #: --- Rack position: 10

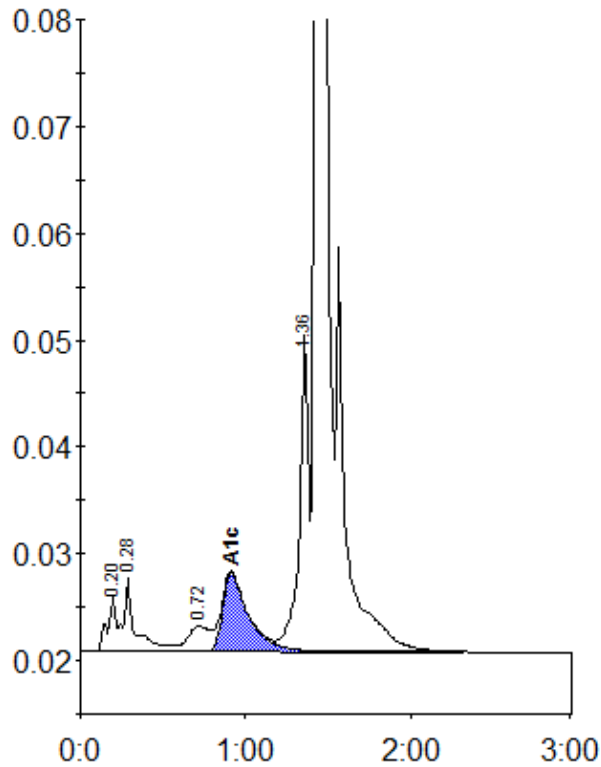

Peak table - ID: 10569394

Peak	R.time	Height	Area	Area %
A1a	0.20	5084	18579	0.9
A1b	0.28	6825	35149	1.8
LA1c/CHb-1	0.72	2416	22222	1.1
A1c	0.91	7381	81930	6.0
P3	1.36	29757	115700	5.8
A0	1.43	534403	1726686	86.3
Total Area:	2000266			

Concentration:	%
A1c	6.0