

Patient report

Bio-Rad DATE: 10/03/2019
D-10 TIME: 06:41 PM
S/N: #DJ4I016123 Software version: 4.30-2
Sample ID: 10558688
Injection date 10/03/2019 06:24 PM
Injection #: 42 Method: HbA1c
Rack #: --- Rack position: 6

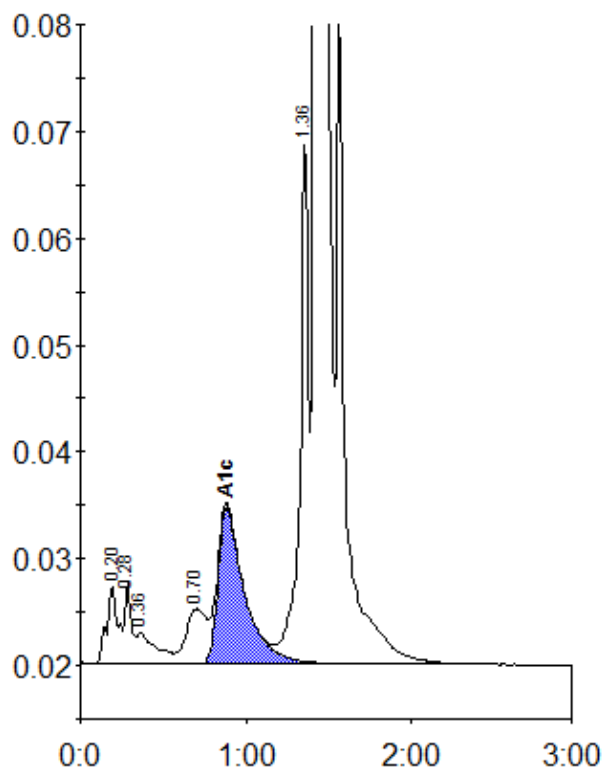

Peak table - ID: 10558688

Peak	R.time	Height	Area	Area %
A1a	0.20	7445	35295	1.1
A1b	0.28	7561	20682	0.7
Unknown	0.36	2868	24209	0.8
LA1c/CHb-1	0.70	5139	44465	1.4
A1c	0.88	14765	163323	7.3
P3	1.36	48493	173900	5.6
A0	1.42	796262	2661298	85.2
Total Area:			3123172	

Concentration:	%
A1c	7.3