

Patient Name	Mrs. BHARTI	Client Name	Sanjeevani Path Lab,	Specimen Received	29/09/19
Age/Sex	28 Years/Female		Najafgarh	Specimen Type	Tissue
Patient ID	011909290180			Collection Date	29/09/19
Specimen ID	MOLQ/B-1871/19			Report Date	03/10/19

SURGICAL PATHOLOGY REPORT

Bartholin cyst

DIAGNOSIS

Bartholin Cyst

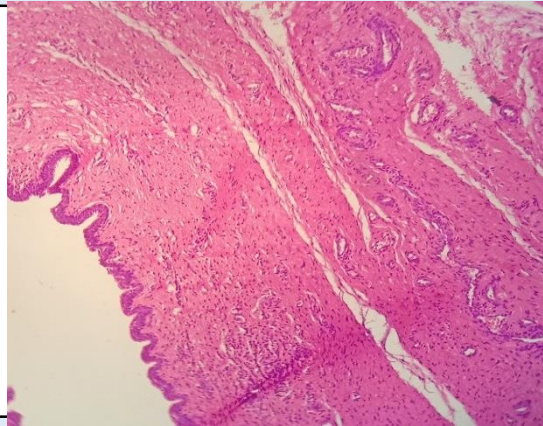

SPECIMEN

Bartholin cyst

GROSS

Received 5x3cm cystic grayish white tissue piece cut section shows mucoid material.

Microscopy

Section examined shows glands lining by columnar cells with small round nucleus mucin. Section also shows squamous lining epithelium. No granuloma and no malignant cells seen.

Note : All biopsy specimen will be stored for 15 (fifteen)days, block and slides for 5(five) years only from the time of receipt at the laboratory. No request ,for any of the above ,will be entertained after the due date.

Reference

- i) Rosai and Ackerman's Surgical Pathology.
- ii) Modern Surgical Pathology.

Gulshan Yadav, MD
Consultant Pathologist