

Patient Name	Mr. VIJENDRA SINGH	Specimen Received	29-Sep-2019
Age/Sex	55 Years/Male	Specimen Type	Tissue
Patient ID	011909290014	Client Name	Sunrise Diagnostic Centre,
Specimen ID	MOLQ/B-1870/19	Collection Date	29-Sep-2019
		Report Date	03-Oct-2019

SURGICAL PATHOLOGY REPORT

Bowel(Stricture in Ileal Segment)

DIAGNOSIS

GRANULATION TISSUE AND CHRONIC NON-SPECIFIC INFLAMMATION.

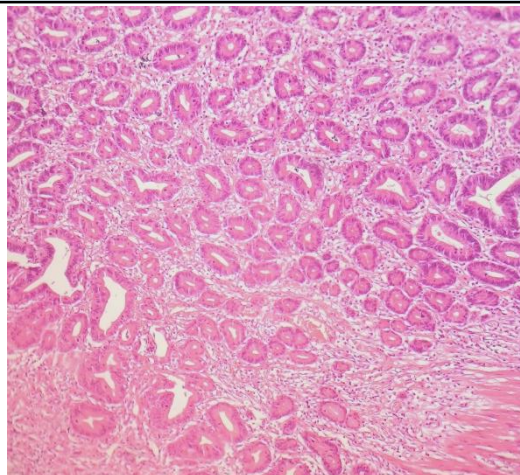
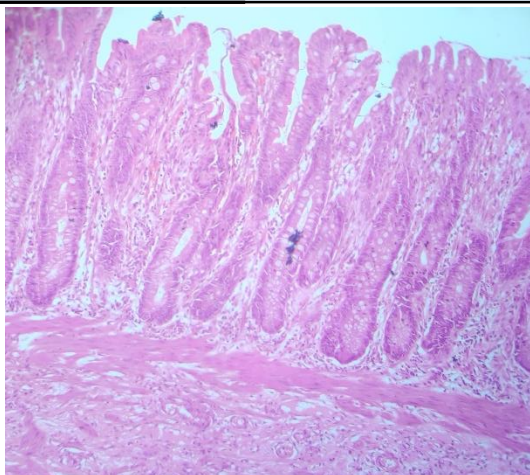

SPECIMEN

Bowel(Stricture in Ileal Segment)

GROSS

Received 9x5cm long bowel already cut open with stricture in the mid portion measuring 5.5x1.8cm.

Microscopy

(A)Proximal end: Section examined shows villi with columnar cells with submucosal glands and muscularis propria.No granuloma and no malignant cells seen.

(B)Distal end: Section examined shows villi with columnar cells with submucosal glands and muscularis propria. No granuloma and no malignant cells seen.

(C)Stricture Area: Section examined shows villi with columnar lining epithelium with round to oval nucleus and submucosal glands with inflammatory cells (lymphocytes) and large number of blood vessels. No granuloma and no malignant cells seen.

Note : All biopsy specimen will be stored for 15 (fifteen)days, block and slides for 5(five) years only from the time of receipt at the laboratory. No request ,for any of the above ,will be entertained after the due date.

Reference

- i) Rosai and Ackerman's Surgical Pathology.
- ii) Modern Surgical Pathology.

Gulshan Yadav, MD
Consultant Pathologist