

<b>Patient Name</b>	Mrs. DEEPIKA	<b>Client Name</b>	Path Star Diagnostic	<b>Specimen Received</b>	29-Sep-19
<b>Age/Sex</b>	31 Years/Female	<b>Client Code</b>		<b>Specimen Type</b>	Tissue
<b>Patient ID</b>	011909290193	<b>Ref. Doctor</b>		<b>Collection Date</b>	29-Sep-19
<b>Specimen ID</b>	MOLQ/B-1872/19			<b>Report Date</b>	01-Oct-19

## SURGICAL PATHOLOGY REPORT

### Endometrial Biopsy

#### DIAGNOSIS

#### SIMPLE HYPERPLASIA WITHOUT ATYPIA

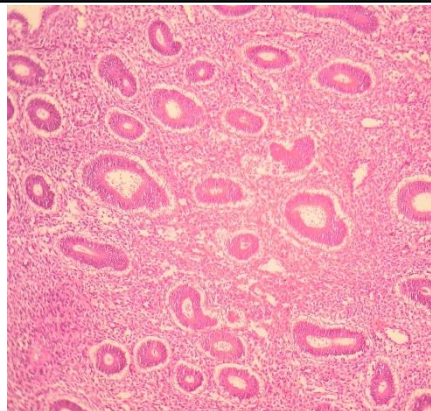

#### SPECIMEN

Endometrial Biopsy

#### GROSS

Received multiple grayish white tissue piece.

#### Microscopy

1. Section examined shows small and cystically dilated glands with columnar lining epithelium with small round nucleus. Stroma shows mononuclear inflammatory cells.
2. No granuloma seen. No malignant cells seen.

**Note :** All biopsy specimen will be stored for 15 (fifteen)days, block and slides for 5(five) years only from the time of receipt at the laboratory. No request ,for any of the above ,will be entertained after the due date.

#### Reference

- i) Rosai and Ackerman's Surgical Pathology.
- ii) Modern Surgical Pathology.

**Gulshan Yadav, MD**  
Consultant Pathologist