

# Patient report

Bio-Rad                      DATE: 09/30/2019  
D-10                         TIME: 03:12 PM  
S/N: #DC2K755917       Software version: 4.30-2  
Sample ID:                 10560616  
Injection date             09/30/2019 02:19 PM  
Injection #: 11             Method: HbA1c  
Rack #: ---                 Rack position: 5

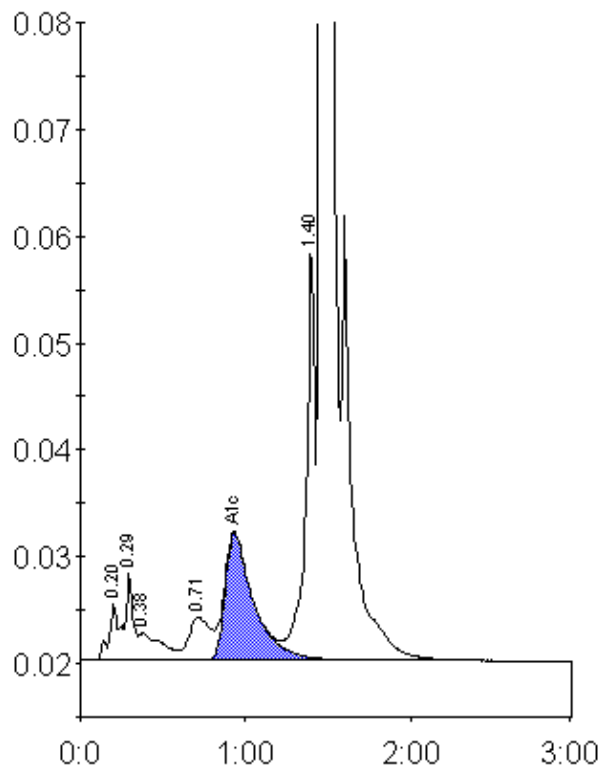

Peak table - ID: 10560616

Peak	R.time	Height	Area	Area %
A1a	0.20	5337	19395	0.8
A1b	0.29	8215	29562	1.2
Unknown	0.38	2553	24395	1.0
LA1c/CHb-1	0.71	4058	36264	1.5
A1c	0.93	11904	144184	8.0
P3	1.40	38991	145508	5.9
A0	1.46	609158	2062914	83.8
Total Area:		2462222		

Concentration:	%
A1c	8.0