

# Patient report

Bio-Rad                      DATE: 09/30/2019  
D-10                         TIME: 03:11 PM  
S/N: #DC2K755917       Software version: 4.30-2  
Sample ID:                 10560613  
Injection date             09/30/2019 02:22 PM  
Injection #: 12             Method: HbA1c  
Rack #: ---                 Rack position: 6

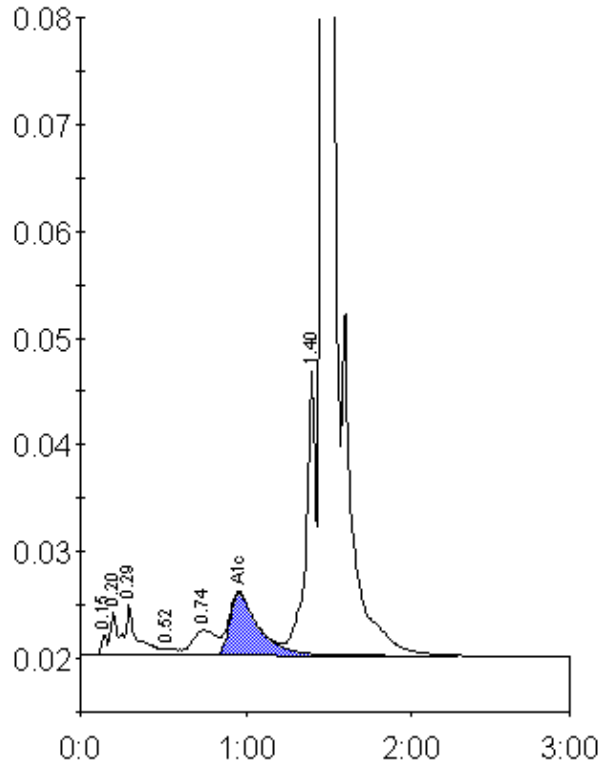

Peak table - ID: 10560613

| Peak        | R.time | Height  | Area    | Area % |
|-------------|--------|---------|---------|--------|
| Unknown     | 0.15   | 1901    | 4666    | 0.3    |
| A1a         | 0.20   | 4080    | 10724   | 0.6    |
| A1b         | 0.29   | 4699    | 26308   | 1.4    |
| F           | 0.52   | 635     | 2913    | 0.2    |
| LA1c/CHb-1  | 0.74   | 2374    | 24370   | 1.3    |
| A1c         | 0.96   | 5829    | 71152   | 5.6    |
| P3          | 1.40   | 27195   | 111781  | 6.0    |
| A0          | 1.47   | 485376  | 1610290 | 86.5   |
| Total Area: |        | 1862204 |         |        |

| Concentration: | %   |
|----------------|-----|
| A1c            | 5.6 |