

Patient report

Bio-Rad DATE: 09/30/2019
 D-10 TIME: 10:15 PM
 S/N: #DC2K755917 Software version: 4.30-2
 Sample ID: 10550248
 Injection date 09/30/2019 10:11 PM
 Injection #: 43 Method: HbA2/F
 Rack #: --- Rack position: 4

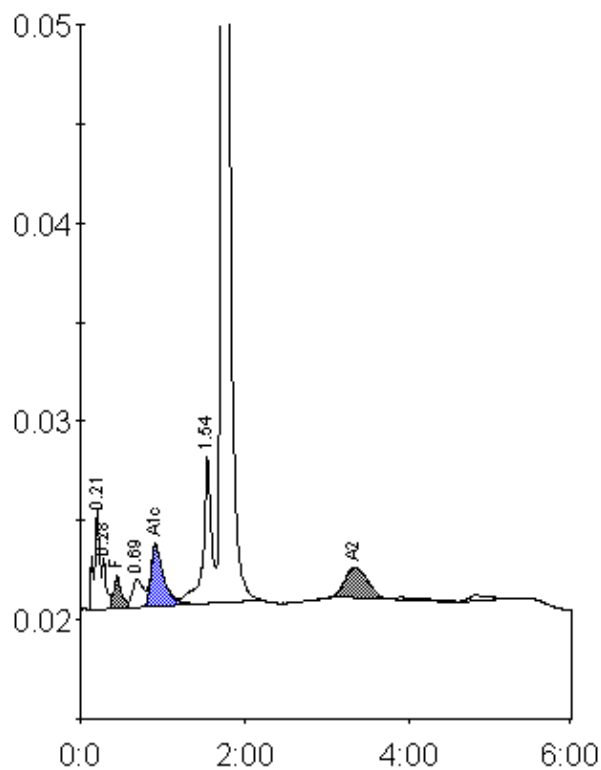

Peak table - ID: 10550248

| Peak | R.time | Height | Area | Area % |
|-------------|--------|---------|---------|---------|
| A1a | 0.21 | 5112 | 25145 | 1.9 |
| A1b | 0.28 | 2572 | 9284 | 0.7 |
| F | 0.45 | 1631 | 10215 | < 0.8 * |
| LA1c/CHb-1 | 0.69 | 1459 | 13116 | 1.0 |
| A1c | 0.91 | 3109 | 33906 | 4.2 |
| P3 | 1.54 | 7368 | 52523 | 4.0 |
| A0 | 1.73 | 266644 | 1155203 | 86.9 |
| A2 | 3.34 | 1539 | 29925 | 3.0 |
| Total Area: | | 1329317 | | |

| Concentration: | % |
|----------------|---------|
| F | < 0.8 * |
| A1c | 4.2 |
| A2 | 3.0 |