

# Patient report

Bio-Rad                      DATE: 09/30/2019  
D-10                         TIME: 03:07 PM  
S/N: #DC2K755917        Software version: 4.30-2  
Sample ID:                 10563421  
Injection date             09/30/2019 02:51 PM  
Injection #: 17             Method: HbA1c  
Rack #: ---                 Rack position: 4

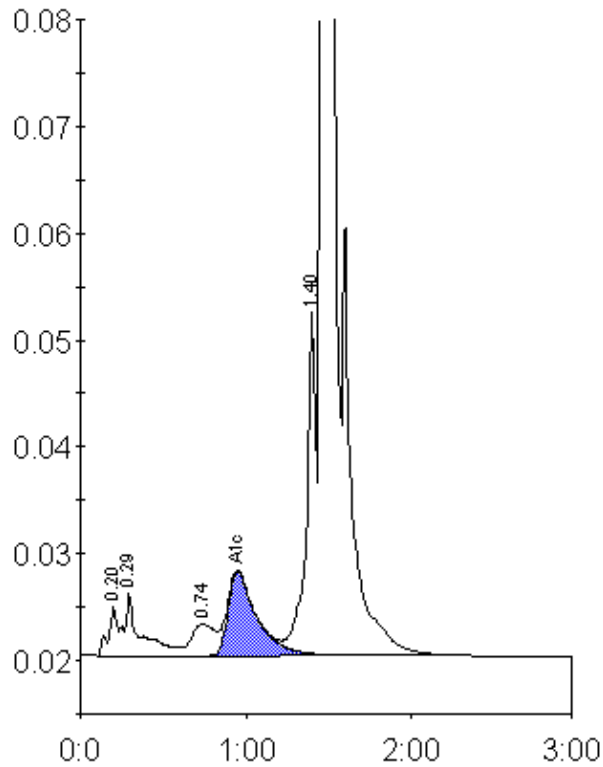

Peak table - ID: 10563421

Peak	R.time	Height	Area	Area %
A1a	0.20	4591	17115	0.8
A1b	0.29	5920	40530	1.9
LA1c/CHb-1	0.74	2968	29109	1.4
A1c	0.95	7843	94925	6.3
P3	1.40	32594	135209	6.3
A0	1.46	551661	1825695	85.2
Total Area:		2142584		

Concentration:	%
A1c	6.3