

Patient report

Bio-Rad DATE: 09/30/2019
D-10 TIME: 03:07 PM
S/N: #DC2K755917 Software version: 4.30-2
Sample ID: 10563422
Injection date 09/30/2019 02:48 PM
Injection #: 16 Method: HbA1c
Rack #: --- Rack position: 3

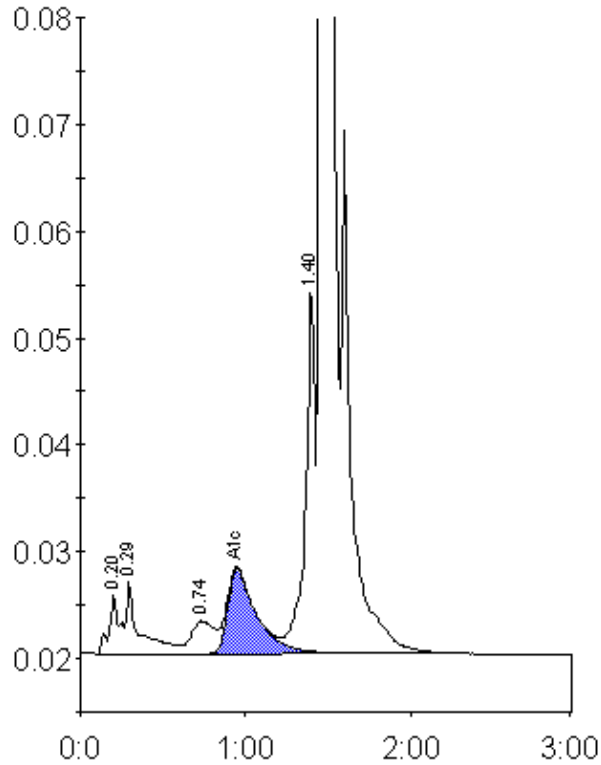

Peak table - ID: 10563422

Peak	R.time	Height	Area	Area %
A1a	0.20	5441	19131	0.8
A1b	0.29	6705	42539	1.7
LA1c/CHb-1	0.74	3070	29860	1.2
A1c	0.95	7934	97538	5.7
P3	1.40	34458	135678	5.4
A0	1.46	637541	2166238	87.0
Total Area:	2490985			

Concentration:	%
A1c	5.7