

Patient report

Bio-Rad DATE: 09/30/2019
D-10 TIME: 03:11 PM
S/N: #DC2K755917 Software version: 4.30-2
Sample ID: 10608845
Injection date 09/30/2019 02:25 PM
Injection #: 13 Method: HbA1c
Rack #: --- Rack position: 7

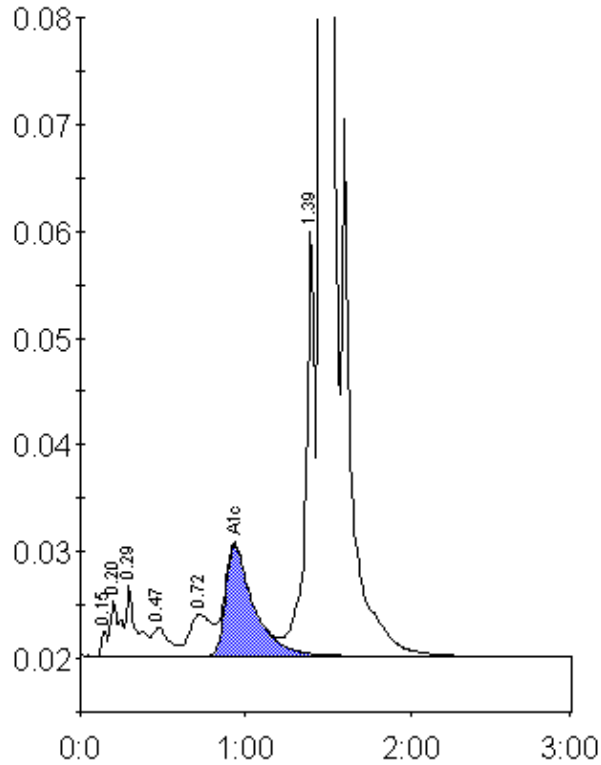

Peak table - ID: 10608845

Peak	R.time	Height	Area	Area %
Unknown	0.15	2396	5714	0.2
A1a	0.20	5258	20958	0.8
A1b	0.29	6504	28551	1.1
F	0.47	2646	17970	0.7
LA1c/CHb-1	0.72	3894	37524	1.4
A1c	0.93	10382	123377	6.6
P3	1.39	40101	150208	5.7
A0	1.46	674921	2270326	85.5
Total Area:		2654627		

Concentration:	%
A1c	6.6