

Patient Name	Mrs. CHAMPA	Client Name	Shri Balaji Multispeciality	Specimen Received	28-Sep-19
Age/Sex	34 YRS/F		Hospital-Gurgaon	Specimen Type	Tissue
Patient ID	011909280058			Collection Date	28-Sep-19
Specimen ID	MOLQ/B-1866/19			Report Date	30-Sep-2019

SURGICAL PATHOLOGY REPORT

Uterus with Cervix

DIAGNOSIS

Leiomyoma.

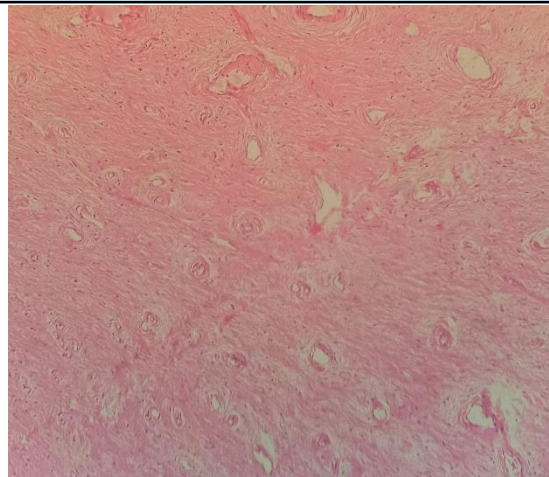

SPECIMEN

Uterus with Cervix

GROSS

Received 9x6 cm uterus with cervix cut section shows 2x2.5cm fibroid.

Microscopy

Section examined shows

- 1)Endometrium with proliferative phase
- 2)Myometrium with muscle bundles
- 3)Cervix with mononuclear inflammatory cells
- 4)Fibroid with interlacing muscle bundles.

Note : All biopsy specimen will be stored for 15 (fifteen)days, block and slides for 5(five) years only from the time of receipt at the laboratory. No request ,for any of the above ,will be entertained after the due date.

Reference

- i) Rosai and Ackerman's Surgical Pathology.
- ii) Modern Surgical Pathology.

Gulshan Yadav, MD
Consultant Pathologist