

Patient Name	Ms. MANJU	Client Name	Kriti Hospital	Specimen Received	27-Sep-19
Age/Sex	27 YRS/F			Specimen Type	Tissue
Patient ID	011909270197			Collection Date	27-Sep-19
Specimen ID	MOLQ/B-1861/19(A)			Report Date	30-Sep-2019

SURGICAL PATHOLOGY REPORT

Endometrium

DIAGNOSIS

Early Secretory Phase

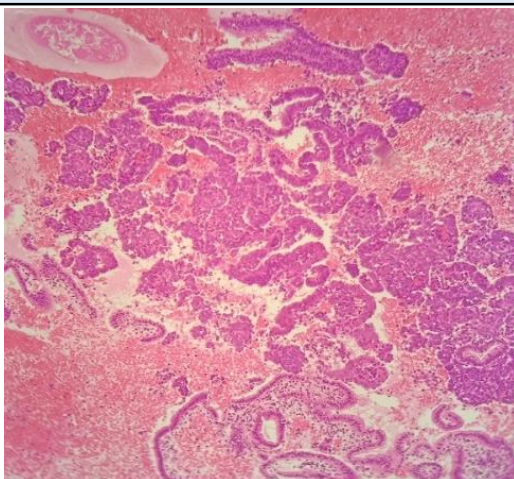

SPECIMEN

Endometrium

GROSS

Received multiple grayish white tissue piece.

Microscopy

Section examined shows small and tortuous endometrial glands with columnar lining epithelium and vacuoles. Stroma shows mononuclear inflammatory cells. No granuloma and no malignant cells seen.

Note : All biopsy specimen will be stored for 15 (fifteen) days, block and slides for 5 (five) years only from the time of receipt at the laboratory. No request, for any of the above, will be entertained after the due date.

Reference

- i) Rosai and Ackerman's Surgical Pathology.
- ii) Modern Surgical Pathology.

Gulshan Yadav, MD
Consultant Pathologist