

<b>Patient Name</b>	Mr. BISHANBAR	<b>Client Name</b>	Sunrise Diagnostic Centre,	<b>Specimen Received</b>	27-Sep-19
<b>Age/Sex</b>	51 YRS/M	<b>Agra</b>		<b>Specimen Type</b>	Tissue
<b>Patient ID</b>	011909270006			<b>Collection Date</b>	27-Sep-19
<b>Specimen ID</b>	MOLQ/B-1861/19			<b>Report Date</b>	30-Sep-2019

## SURGICAL PATHOLOGY REPORT

### Gastric Polypectomy

#### DIAGNOSIS

### Inflammatory Polyp

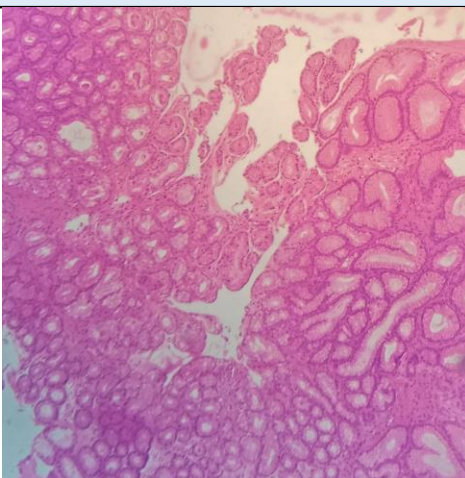

#### **SPECIMEN**

Gastric Polypectomy

#### **GROSS**

Received 1x1cm grayish white tissue piece.

#### **Microscopy**

Section examined shows submucosal glands with columnar cells and small round nucleus cells surrounded by inflammatory cells and blood vessels. NO granuloma and no malignant cells seen.

**Note :** All biopsy specimen will be stored for 15 (fifteen)days, block and slides for 5(five) years only from the time of receipt at the laboratory. No request ,for any of the above ,will be entertained after the due date.

#### **Reference**

- i) Rosai and Ackerman's Surgical Pathology.
- ii) Modern Surgical Pathology.

A handwritten signature in black ink, appearing to read 'Gulshan', written over a light blue rectangular background.

**Gulshan Yadav, MD**  
Consultant Pathologist