

<b>Patient Name</b>	Mrs. SUNITA W/O BRAHAM PRAKASH	<b>Client Name</b>	Path Star Diagnostic	<b>Specimen Received</b>	26-Sep-19
<b>Age/Sex</b>	48 YRS/F			<b>Specimen Type</b>	Tissue
<b>Patient ID</b>	011909260246			<b>Collection Date</b>	26-Sep-19
<b>Specimen ID</b>	MOLQ/B-1558/19			<b>Report Date</b>	30-Sep-2019

## SURGICAL PATHOLOGY REPORT

Uterus with Cervix

### DIAGNOSIS

## CHRONIC CERVICITIS

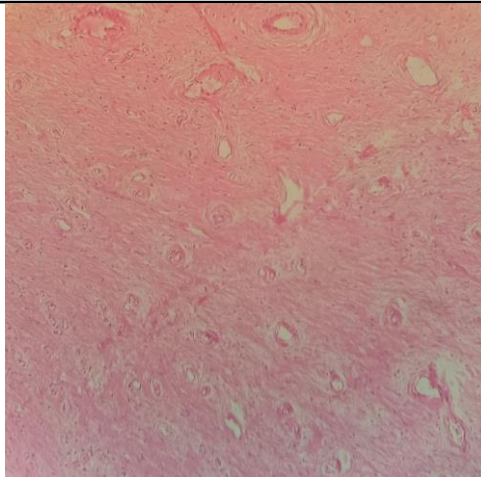

#### SPECIMEN

Uterus with Cervix

#### Microscopy

Section examined shows

- 1) Endometrium with proliferative phase
- 2) Myometrium with adenomyosis
- 3) Cervix with mononuclear inflammatory cells
- 4) Ovary with simple cyst and tube unremarkable
- 5) Other ovary and tube unremarkable

**Note :** All biopsy specimen will be stored for 15 (fifteen) days, block and slides for 5 (five) years only from the time of receipt at the laboratory. No request, for any of the above, will be entertained after the due date.

#### Reference

- i) Rosai and Ackerman's Surgical Pathology.
- ii) Modern Surgical Pathology.

**Gulshan Yadav, MD**  
Consultant Pathologist