

<b>Patient Name</b>	Mrs. KUSUM SHARMA	<b>Client Name</b>	Life Care Path Lab, Tauru	<b>Specimen Received</b>	26-Sep-19
<b>Age/Sex</b>	67 YRS/F			<b>Specimen Type</b>	Tissue
<b>Patient ID</b>	011909260133			<b>Collection Date</b>	26-Sep-19
<b>Specimen ID</b>	MOLQ/B-1859/19			<b>Report Date</b>	30-Sep-2019

## SURGICAL PATHOLOGY REPORT

Uterus with Cervix

### DIAGNOSIS

## Endometrial Polyp with Prolapse

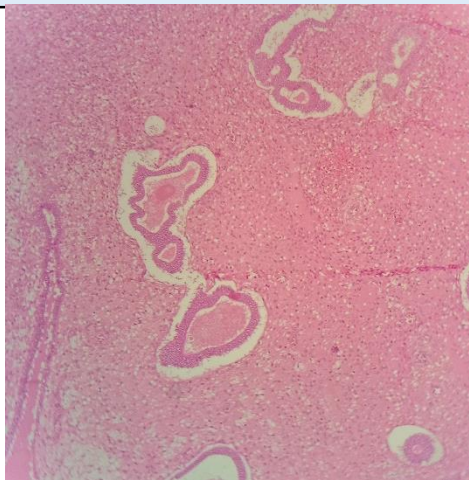

#### SPECIMEN

Uterus with Cervix

#### GROSS

Received 8x4cm uterus with cervix. Cervix Prolapse cut section shows 1x1cm endometrial polyp.

#### Microscopy

Section examined shows

- 1) Endometrium with proliferative phase
- 2) Myometrium with muscle bundles
- 3) Cervix with mononuclear inflammatory cells with Epidermilization.
- 4) Polyp shows endometrial glands with stroma.

**Note :** All biopsy specimen will be stored for 15 (fifteen) days, block and slides for 5 (five) years only from the time of receipt at the laboratory. No request ,for any of the above ,will be entertained after the due date.

#### Reference

- i) Rosai and Ackerman's Surgical Pathology.
- ii) Modern Surgical Pathology.

A handwritten signature in black ink, appearing to read 'Gulshan', written over a light blue rectangular background.

**Gulshan Yadav, MD**  
Consultant Pathologist