

| | | | | | |
|---------------------|----------------|--------------------|----------------------|--------------------------|-------------|
| Patient Name | Mr. KARTAR | Client Name | Shiv Path Lab, Sohna | Specimen Received | 25-Sep-19 |
| Age/Sex | 42 YRS/m | | | Specimen Type | Tissue |
| Patient ID | 011909250268 | | | Collection Date | 25-Sep-19 |
| Specimen ID | MOLQ/B-1855/19 | | | Report Date | 30-Sep-2019 |

SURGICAL PATHOLOGY REPORT

TURP Chips

DIAGNOSIS

Abscess.

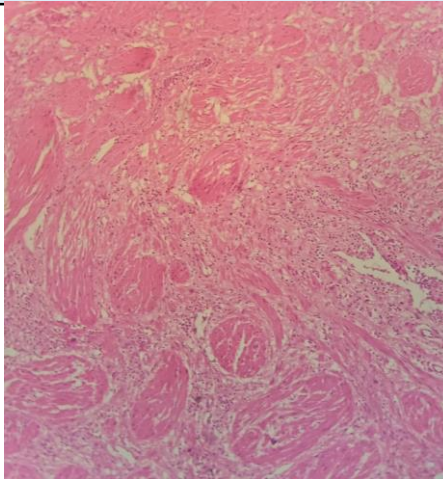

SPECIMEN

TURP Chips

GROSS

Received multiple grayish white tissue piece, 4x4 cm in aggregate.

Microscopy

Section examined shows prostatic glands with cuboidal cells with small round nucleus surrounded by Stromal cells with large number of Inflammatory cells (Lymphocyte, Polymorphs) with Necrosis. No granuloma seen.

Note : All biopsy specimen will be stored for 15 (fifteen) days, block and slides for 5 (five) years only from the time of receipt at the laboratory. No request, for any of the above, will be entertained after the due date.

Reference

- i) Rosai and Ackerman's Surgical Pathology.
- ii) Modern Surgical Pathology.

Gulshan Yadav, MD
Consultant Pathologist