

| | | | | | |
|---------------------|----------------|--------------------|----------------|--------------------------|-------------|
| Patient Name | Mrs. PINKI | Client Name | Vedic Hospital | Specimen Received | 25-Sep-19 |
| Age/Sex | 30 YRS/F | | | Specimen Type | Tissue |
| Patient ID | 011909250206 | | | Collection Date | 25-Sep-19 |
| Specimen ID | MOLQ/B-1854/19 | | | Report Date | 30-Sep-2019 |

SURGICAL PATHOLOGY REPORT

Right side axillary lump.

DIAGNOSIS

Accessory Breast tissue.

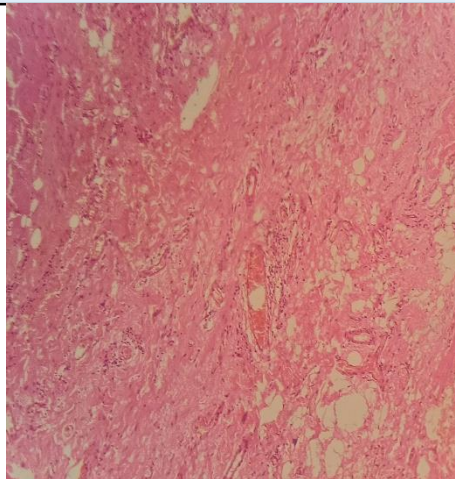

SPECIMEN

Right side axillary lump.

GROSS

Received 6.5x6.1cm long yellowish tissue piece.

Microscopy

Section examined shows ducts lined by cuboidal lining epithelium surrounded by fibrocollagenous tissue, inflammatory cells and mature adipose cells. NO granuloma and no malignant cells seen.

Note : All biopsy specimen will be stored for 15 (fifteen) days, block and slides for 5 (five) years only from the time of receipt at the laboratory. No request, for any of the above, will be entertained after the due date.

Reference

- i) Rosai and Ackerman's Surgical Pathology.
- ii) Modern Surgical Pathology.

Gulshan Yadav, MD
Consultant Pathologist