

Patient report

Bio-Rad DATE: 09/28/2019
D-10 TIME: 06:28 PM
S/N: #DJ4I016123 Software version: 4.30-2
Sample ID: 10569643
Injection date 09/28/2019 06:26 PM
Injection #: 42 Method: HbA1c
Rack #: --- Rack position: 1

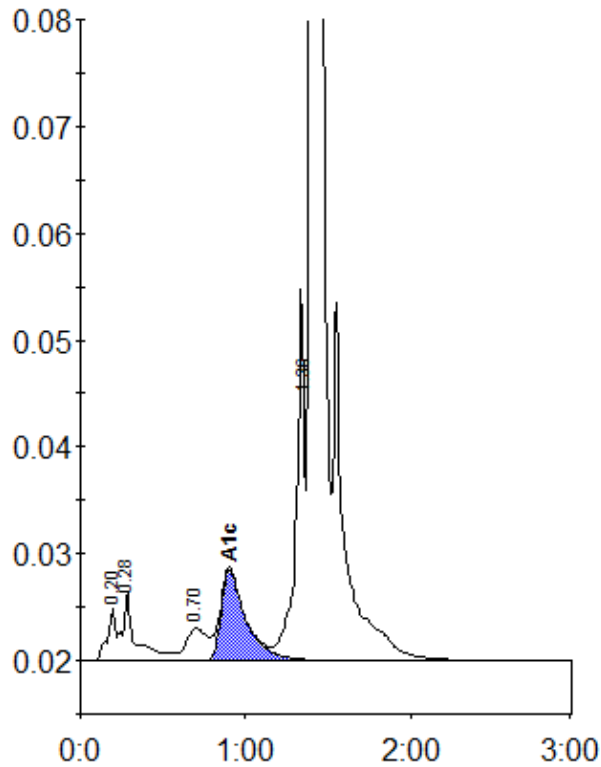

Peak table - ID: 10569643

Peak	R.time	Height	Area	Area %
A1a	0.20	5005	17503	0.7
A1b	0.28	6506	36200	1.4
LA1c/CHb-1	0.70	3049	26599	1.0
A1c	0.90	8520	89402	4.9
P3	1.36	34810	126779	5.0
A0	1.40	722143	2238631	88.3
Total Area:	2535113			

Concentration:	%
A1c	4.9