

# Patient report

Bio-Rad                      DATE: 09/28/2019  
D-10                            TIME: 07:01 PM  
S/N: #DJ4I016123        Software version: 4.30-2  
Sample ID:                    10569192  
Injection date              09/28/2019 06:38 PM  
Injection #: 46              Method: HbA1c  
Rack #: ---                 Rack position: 5

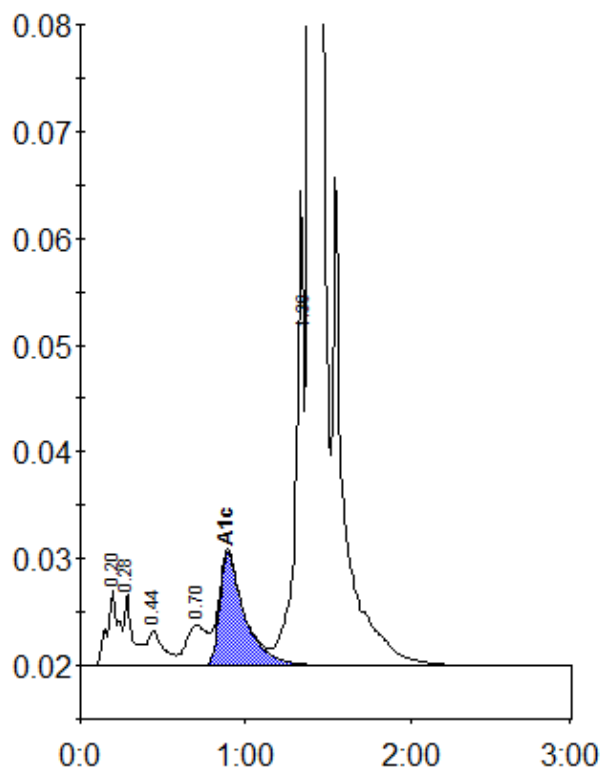

Peak table - ID: 10569192

Peak	R.time	Height	Area	Area %
A1a	0.20	7274	34780	1.1
A1b	0.28	6787	23806	0.8
F	0.44	3271	23566	0.7
LA1c/CHb-1	0.70	3822	34057	1.1
A1c	0.89	10570	111764	5.0
P3	1.36	44417	156741	5.0
A0	1.39	885259	2759299	87.8
Total Area:		3144012		

Concentration:	%
A1c	5.0